WEATHER FORECAST

For 36 hours ending 5 p.m., Friday:
Victoria and vicinity—Light to moderate east and south winds, mild, with occasional rain.

Victoria Daily Times

TIMES TELEPHONES

Advertising Department	1094
Circulation	3349
Editorial Department	45
City Editor	5750
Editor	1265

VOL. 71 NO. 100 — VICTORIA, B.C., THURSDAY, OCTOBER 27, 1927—20 PAGES — PRICE FIVE CENTS

To Start Immediately On Handsome New St. Joseph's Wing

Contracts Calling for Work Estimated at $350,000 Will Be Released Within Few Days; Sisters of St. Ann at Montreal Approve Victoria Plans

Forming the largest individual work undertaken in the city in the Fall building season, contracts for the erection of the handsome new addition to St. Joseph's Hospital will be awarded within the next two weeks, when work totaling $350,000 in the aggregate will get under way.

In an announcement to-day C. Elwood Watkins, architect for the new structure, told of a release of the building programme by the Montreal headquarters of the Sisters of St. Ann.

"Authority has been received from Montreal by the Rev. Mother Provincial to proceed at once with the erection of the addition to St. Joseph's Hospital," stated Mr. Watkins. "The contracts will be awarded within the next two weeks, and are being held pending minor adjustments to the plans. The cost of the work will be in the neighborhood of $350,000, and the contracts will be awarded to local men."

Four contracts will be let as soon as the adjustment to the plans is completed, these including the general contract, and those for the electrical work, plumbing and heating, and painting.

FIVE STORY STRUCTURE

The addition will comprise a handsome new wing, which will rise in an "E" shaped formation adjoining the original structure to a height of four and five stories respectively on the bends of the "L." The exterior design will conform to the present structure, and the building will include accommodation for 100 additional beds, besides elaborate and up-to-the-minute provision for X-Ray and maternity departments.

Improved elevator service, solarium accommodation at the southern end of each floor and a roof garden are provided for in the plans which will give a fully modern addition in complement of the space available in the original building. Baseboard lights in patients' rooms are one of the incidental features which will mark the new wing as a handsome addition to hospital accommodation in Victoria.

The contract coming at the turn of the Fall building season releases one of the heaviest individual undertakings of the year, and will provide a large volume of Winter work in the city. Local materials and services are to be utilized wherever possible. An actual start will be made at the site as soon as a few minor adjustments to the plans have been executed.

SEARCH MADE FOR MISSING PRISONER

Money R. Cress Promised Lawyer is Not Paid in Washington State

Seattle, Oct. 27.—While Robert Cress, reputed liquor smuggler, who sawed his way out of the Whatcom County jail last night, is momentarily uninterested in whether his attorney receives any fees or not, prosecutors of United States and Canada are attempting to prevent his attorney from receiving money allotted to him.

Cress was arrested on a charge of attempting to drive a truck load of liquor across the border and suit was filed against him in the Whatcom County Superior Court. He named A. C. Durham as attorney and assigned him as fees $407.20, which was taken from him at the time of his arrest.

MONEY STOLEN

When the Canadian authorities advised Deputy Collector of Customs A. J. Moe, who held the money, that it had been stolen in British Columbia, he refused to honor Durham's assignment. To prevent the Whatcom County superior court from ordering Moe to make the payment the case was transferred yesterday to the federal court in Seattle, where a petition is now on file to restrain the superior court from issuing a mandate to Moe.

Meanwhile Cress is being sought in western Washington and British Columbia.

A previous attempt to escape from the jail was frustrated a month ago.

Last night he crawled through a small hole he had filed in the bars and ran from the jail brandishing an iron bed post, before an alarm could be sounded.

EARTH SHOCK

London, Oct. 27—An Exchange Telegraph dispatch from Tokio says a serious earthquake is reported to have occurred at Niigata, a seaport town at the mouth of the Shinano River, about 160 miles north-northwest of Tokio. A considerable movement was reported, but no casualties had been recorded when the dispatch was filed.

COURT MOURNING IS ORDERED HERE

Two weeks of court mourning for the late Marquis of Cambridge has been ordered by the King, according to official advices received at the Parliament Buildings to-day. A period of full mourning will be observed at Government House until November 1, after which for seven days half mourning will be observed.

GREEK EX-DICTATOR TO FACE BIG JURY; GEN. T. PANGALOS

GEN. PANGALOS TO BE BROUGHT TO TRIAL

Committee of Greek Parliament Declares Former Dictator Committed Treason

Athens, Oct. 27.—General Theodorous Pangalos, former Dictator of Greece, has been found guilty of high treason by a commission appointed by the Government to inquire into his activities. He will not be placed on trial, however, for two months.

General Pangalos was overthrown by General George Kondylis, the present Premier, in a coup d'etat in 1926 while Pangalos was holidaying on the Island of Spetsac. He was arrested and taken to Athens August 23, 1926. General Kondylis at that time declared Pangalos would be held to a strict accounting for the "regime of tyranny of the eight months."

PARLIAMENTARY TRIAL

Pangalos was incarcerated in a Greek fortress. In August, 1927, a parliamentary committee was appointed to inquire into his seizure of power in 1926. It was provided that its findings were to be referred to Parliament, which would examine the question of the culpability before giving a decision. After this was made known a special court of thirty members of Parliament would be convoked for a public trial.

Madame Pangalos was released on October 6 after an examination into an alleged plot against the present government in favor of her husband.

Bank Clearings Here Show 25 Per Cent Gain

Victoria bank clearings for the week ending to-day show an increase of nearly twenty-five per cent over the clearings for the corresponding week of last year.

The comparative figures as issued by the clearing house this afternoon are:

Total for this week, $2,537,449.
For same week last year, $2,094,802.

Bond Evidence at Trial of A. B. Fall

Washington, Oct. 27.—Direct testimony that $90,000 in bonds were deposited in the safety deposit box of Albert B. Fall after the lease of the Teapot Dome Naval Oil Reserve to Harry F. Sinclair, was introduced by the Government to-day in the trial of the two men here for criminal conspiracy.

Fall was Secretary of the Interior when the lease was made.

Mons. R. M. Rouleau, Quebec Archbishop, May be Cardinal

Montreal, Oct. 27.—The Quebec correspondent of Le Canada, Montreal, in a special dispatch to his newspaper today states he has learned from a reliable source that the local Quebec Roman Catholic Church authorities received "additional information from Rome that Mons. R. M. Rouleau, Archbishop of Quebec, will be elevated to the post of cardinal for Canada at the next consistory of the Sacred College, which is scheduled to be held in Rome a few days before Christmas.

There has been no Canadian cardinal since the death of Cardinal Begin in Quebec several years ago.

SCHOLARSHIP TO BE MEMORIAL TO WORK OF LATE JOHN OLIVER

Victoria Liberals last night launched a scheme to commemorate the work of the late Hon. John Oliver with the establishment of a scholarship of agriculture in the University of British Columbia.

William McK. Ivel proposed this scheme as a fitting memorial to one of the Province's pioneer farmers and most distinguished citizens. Liberals all over the Province will be asked to co-operate in this scheme under the direction of a committee to be formed immediately.

Great Liberal Rally Reveals Big Growth In Party's Strength

Thousand Followers of Liberalism Join in Greatest Annual Meeting on Record to Prepare for Election of Liberals in Victoria Seat; Great Crowd Hailed by Cabinet Ministers as Sure Omen of Victory in Seats Now Held by Conservatives; Spratt Again Heads Association

Liberalism revealed its real and growing strength in Victoria last night when 1,000 people rallied at the annual meeting of the Liberal Association, the largest meeting of the kind in the history of the city.

In striking contrast to the recent annual meeting of the Conservative Association, attended by some 200 party adherents, was the great crowd which filled the Sons of Canada Hall to overflowing, many being unable to secure seats. There was a spirit of united determination to elect four Liberals to the Legislature from this city at the next election.

While the association was re-electing last year's officers, headed by C. J. V. Spratt, the meeting heard from three Cabinet Ministers a message of complete confidence in the success of the Liberal Party when it appealed to the country again. Attorney-General Manson, Hon. T. D. Pattullo, Minister of Lands, and Hon. E. D. Barrow, Minister of Agriculture, hailed the size and enthusiasm of the meeting as a sign of Victoria's reaction against the Conservative Party, which was successful in this city at the election of 1924. With Liberalism rallying as never before in recent times a certain Liberal victory was predicted at the next poll. The revival of Liberal strength in Victoria, the ministers declared, was typical of the entire Province, which was satisfied with the policies of the present Government.

On the platform were C. J. V. Spratt, president of the Liberal Association, Hon. T. D. Pattullo, Minister of Lands, Attorney-General Manson, H. H. Shandley, William McK. Ivel, A. E. Humphries, Carew Martin, Major F. M. Moodie, Liberal organizer, Capt. Carew Martin, Mrs. Stuart Henderson, Mrs. C. W. Bradshaw and Mrs. Angus Galbraith.

In opening the meeting Mr. Spratt declared that the crowd showed the growth of Liberalism in Victoria.

"The Liberal Party has risen to a higher altitude and a clearer atmosphere," he said, contrasting the large attendance to the small number pre-

(Concluded on page 15)

LIBERALS CHOOSE NEW OFFICERS FOR YEAR

Officers elected by the Victoria Liberal Association at its annual meeting last night were:

Honorary president—Rt. Hon. W. Mackenzie King.
Honorary vice-president—Hon. J. D. MacLean.
President—C. J. V. Spratt.
First vice-president—A. E. Humphries.
Second vice-president—Mrs. Stuart Henderson.
Secretary—C. R. Bishop.
Treasurer—L. U. Conyers.
Representatives on the B.C. Liberal Association executive—Mrs. Harry Crocker, Mrs. J. H. Young, R. H. McInnis and W. T. Straith.

Plane Seized At LakeChamplain

U.S. Customs Officers Say Craft Used to Smuggle Goods From Quebec

St. Albans, Vt., Oct. 27.—A seaplane, suspected of being engaged in carrying contraband into the United States from Canada was seized this morning by Lake Champlain customs patrolmen, the customs office here announced. One arrest was made.

This is the first seizure of an aeroplane ever made along the border, according to Collector Whitehall.

DISCOVERY A SURPRISE

The Customs Department was advised early this Summer that a plane had been making trips over the line with regularity, following Lake Champlain. Efforts were made to locate the United States base of the craft without success, but early yesterday lake patrolmen came across the plane unexpectedly.

Search of the craft so far has failed to reveal any contraband, but the craft was ordered seized for crossing the border without reporting and is held as a suspected carrier of contraband.

Amundsen Said To Be Going To Norway To Wed

That is Explanation Given of His Unexpected Departure From New York

New York, Oct. 27.—The New York World to-day advanced romance as a possible explanation of Captain Roald Amundsen's sudden and unexplained disappearance from New York with resultant cancellation of a lecture tour and postponement of a banquet in his honor.

In reports that marriage by Amundsen would not be unexpected by friends of the explorer. The World said the name of a woman was mentioned. The newspaper quoted Lee Keedick, manager of the bureau which had booked Amundsen's lecture, as saying: "That must be a secret, the romantic influence."

SEARCH FOR PARTNER

In February, 1926, the Antarctic and Arctic explorer remarked at Edmonton, Alberta, that if he was successful in his flight over the North Pole he would have then experienced every thrill but marriage.

"I have yet to find the girl," he said.

"Certainly I think I should then retire and leave younger men to do things."

ACTION CAUSES LOSS

Capt. Amundsen, who was to have begun a several months' lecture tour next week and was to have received a medal at a dinner in his honor next Saturday evening, sailed for Norway Tuesday, after sending telegrams which merely said he was sorry to could not stay.

His action will cause me a heavy loss," said Keedick, "but I am sorry for him rather than angry.

RUMOR GIVES LONDON ANOTHER NEWSPAPER

Reports Say Lord Beaverbrook, Owner of Express, Will Found Evening Journal

London, Oct. 27 (Canadian Press Cable).—Rumors in Fleet Street credit Baron Beaverbrook with the intention of starting a new evening newspaper. Color is given to the rumor by The Manchester Guardian, which seems to regard the rumors as having some basis in fact.

Lord Beaverbrook, who owns The London Daily Express, a morning paper, also controls The London Evening Standard.

The Manchester Guardian suggests Lord Beaverbrook is moving toward Liberalism, or even toward the Labor Party. His Daily Express certainly has hammered Premier Baldwin hard recently.

(Concluded on page 10)

OTTAWA TO REDEEM LOANS OF $37,000,000 NOVEMBER 1

Ottawa, Oct. 27.—Thirty-seven million dollars in Federal loans will be taken off the market and redeemed from revenue November 1. Of that amount $29,000,000 consists of 5½ per cent five-year Victory Renewal Loans. The remaining $8,000,000 is in treasury notes.

Sixty-three millions in 5½ per cent Victory Loans also will fall due December 1. The present plan is to meet as much of this as possible from revenue and to issue a refunding loan for the balance. The steps taken will depend, however, on incoming revenues during the next month. In any event, it is expected the refunding will result in a saving in interest charges of at least one per cent per annum.

Booth Tarkington Works As He Fights To Save Sight

Kennebunkport, Maine, Oct. 27.—By means of a new treatment, which has been very successful, Booth Tarkington, the novelist, may have preserved for many years the sight of his left eye, Mrs. Tarkington said to-day with reference to reports that he was threatened with blindness. He practically lost the sight of his right eye two years ago.

STATEMENT BY SPECIALIST

Indianapolis, Ind., Oct. 27.—Booth Tarkington, novelist, is not going blind, is not working under any restrictions on the use of his eyes and is suffering no alarming or even serious handicap of his vision, Dr. J. Ray Newcombe, eye specialist, who for twelve years has attended Tarkington, said here to-day.

STORIES DENIED

New York, Oct. 27.—The eyesight of Booth Tarkington, novelist and dramatist, to-day was the subject of considerable attention in newspapers here.

While some accounts said the author, threatened with blindness, was working with added efforts to finish several books, relatives and his physician disputed such versions.

Quoting Mr. Tarkington, who is at his Summer home at Kennebunkport, Maine, The New York Times said the bursting of a blood vessel about a year ago had cost the novelist the sight of his right eye, and nearsightedness threatened his left. Strenuous treatment saved it, however, though he was under doctor's orders for a time not to use his eyesight, he said.

STATEMENT BY SISTER

While some newspapers said the novelist was still receiving medical attention at Kennebunkport from Dr. John Ray Newcombe, eye specialist of Indianapolis, Mrs. Ovid Butler Jameson of Indianapolis, Mr. Tarkington's sister, said his eyesight was not threatened, but rather was better than ever. She said that when she visited him three weeks ago he was at work on a new novel, although he was not extending himself.

Mr. Tarkington is fifty-eight years of age.

REFUSED PERMIT TO BUILD GARAGE FOR BEACH HOTEL

Oak Bay Residents Fight Move by Company to Get Building Concessions

An application from the Beach Hotel Company to the Oak Bay Council for permission to build a garage on the waterfront adjacent to the hostelry now under course of construction, was refused following the representation of numerous residents protesting against the breach of the new zoning by-law last night.

Many opinions were expressed by property owners of the municipality. While some flatly opposed the building of a garage at once place or another, others did not see any serious objection, since the suggested building would only be erected for the use of guests of the new hotel to store their automobiles. There were some who claimed that a garage would create a new danger to traffic on Oak Bay streets.

A delegation led by H. J. Ketchen, claiming to represent 100 per cent of the residents of Herrick Street, cast its weight against a proposal to build the garage on Herrick Street, and residents of a different locality objected strongly to a garage on Margate Street, close to their property.

LENGTHY DISCUSSION

Reeve H. Anscomb called upon Capt. William Merston, of the Beach Hotel Company, to explain his views to the council. Reeve Anscomb had previously recounted how, when Capt. Merston first requested the building permit, he had hurried the matter because he was securing capital through a local trust company from England. Reeve Anscomb said that in a letter to the press,

(Concluded on page 10)

FRENCH HORSES WON NEWMARKET RACE

First and Second For Jockey Cup Club; Lord Derby Dewhurst Winner

Newmarket, Eng., Oct. 27 (Canadian Press Cable).—French-bred racers captured first and second places in the race for the famous Jockey Club Cup over the 2¼-mile distance here this afternoon. Baron D. Rothschild's Mont Bernina, four years old, won by four lengths from M. Jacques Wittouck's four-year-old Bois Josselyn, with F. W. Horlock's three-year-old Adieu in third place, another length back.

Six ran. Mont Bernina started at 6 to 1 against, Bois Josselyn at 11 to 4 and Adieu at 10 to 1.

It was the fifty-fifth running of the handicap, which carried about $3,000 in addition to the cup.

DEWHURST STAKES

Lord Derby's two-year-old Toboggan won the Dewhurst Stakes this afternoon by six lengths from T. Davidson's unnamed colt. W. C. Larkin's Fruition was third. Seven two-year-olds ran the seven furlongs.

Toboggan was odds-on favorite at four to nine. The Davidson colt started at 5 to 1 and Fruition at 20 to 1. It was the fifty-second running of the stakes, which were worth about $7,500.

NEW AEROPLANE IS ABLE TO GO UP VERTICALLY

Machine Developed in U.S. to Have Forward Speed of 70 Miles an Hour

Garden City, N.Y., Oct. 27—Construction of a "vertically rising aeroplane" of revolutionary design has been authorized by the board of directors of the Curtiss Aeroplane and Motor Company.

The new plane, which embodies some of the principles of the auto-gyro, is the invention of M. B. Bleecker, twenty-four years old, who said the idea came to him while he was a student in the aeronautical department of the University of Michigan.

While accomplishing successfully the single objective for which years of experimentation have been spent on the helicopter, the new model does not fall within this classification. Company officials declare it is outside of all previous classifications of aircraft and they have called the new design a "perfectly rising aeroplane."

TO HAVE THREE WINGS

The wind tunnel model has four wings, but the plane construction will be more simplified, and the standard type will have three wings. These wings are on a horizontal plane and rotate at a speed of 120 to 125 revolutions a minute above the fuselage, each propelled by thirty-five horsepower motors, it is stated.

The flight is accomplished by tipping the plane forward at an angle so that full use may be made of the climbing facilities of the wing devices. There will be no propeller in the nose of the plane. Propellers will be placed on the wing motors halfway out on the leading edge, assuring, company officials say, an absolutely vertical flight.

While the ability of the model to climb is said to be startling and revolutionary, a forward flight in the wind tunnel shows the new model will be extremely slow. A forward speed of from only fifty to seventy miles and hour is promised.

(Concluded on page 10)

Seattle Police Trace Robbers

Milo Eggers, Wife, Sister and Three Others Held During Investigation

Seattle, Oct. 27.—Charles Tennant, police detective chief, to-day ordered the retention in jail on open charges of Milo Eggers, recently acquitted in Victoria, B.C., as a hijack suspect, his wife, Dorothy, his sister, Mrs. Erna Eggers Brown, P. K. Kelly, George Graham and Mrs. Mary Wilson.

The six were arrested here early yesterday for questioning in connection with recent safe robberies and police assert Mrs. Eggers resembled a woman seen in an automobile in front of a theatre where an attempt had been made to crack the safe.

A pair of large punches found in an automobile alleged by police to belong to Mrs. Erna Brown were being taken around to-day to various safes recently burglarized to ascertain if marks made on the safes could have been made by the tools.

Big Development Of Air Services In Canada Predicted

Maj-Gen. J. H. MacBrien, Ex-Military Chief of Staff and Now Air League Organizer, in Vancouver To-day Says Early Progress Will Include Two-day Pacific-Atlantic Aeroplane Mail System

Vancouver, Oct. 27.—Transcontinental air mail service, which will cross Canada in about two days, will be a development of the next few years, according to Major-General J. H. MacBrien, former Chief of Staff of the Canadian army, now organizer of the Canadian Air League, who arrived in Vancouver to-day.

Multiple-engined planes which will be able to soar above the Rocky Mountains will be the solution of the present difficulties confronting nation-wide service, the general believes.

"It has been suggested," General MacBrien said, "that the Government divide the air mail service, one branch operating from the Atlantic to Sault Ste. Marie and the other branch speeding the mails across the prairies. This is only a suggestion, however.

"With modern multiple - engined planes, however, I see no reason why service across the Rocky Mountains could not be maintained and I believe this service will be in operation within a few years."

FLYING CLUBS

General MacBrien stated the Canadian Air League planned to help the flying clubs the Government was fostering. Membership in the organization would be open to the public.

Contrary to general belief, the cost of maintaining the Moth planes, which the government was going to present to the flying clubs, was not great, he said.

REPORTS VARY GREATLY AS TO SHIPWRECK LOSS

Crews Arriving at Bahia, Brazil, Believe 400 to 800 Died When Mafalda Sank

Other Tallies Make Deathlist Sixty-eight; Scenes of Horror Described

Bahia, Brazil, Oct. 27—Still shaken by the horrible scenes of Tuesday night, when the Italian steamship Principessa Mafalda sank off the coast of Brazil, Captain Privat, commander of the French steamship Mosella, which rescued about 100 persons, here to-day told of the horror of the night as men, women aid children struggled helplessly in the sea.

Although advices gathered from the more than half dozen rescue ships at the scene indicated only a comparative handful of the more than 1,200 passengers and crew on the vessel had been lost, Captain Privat expressed belief it was not an exaggeration to say there were 400 deaths.

The crew of the Mosella described horrible scenes which accompanied the sinking of the liner as passengers, including women anr children, struggled in the water and were drowned in the darkness.

EXPOSURE CAUSES DEATHS

Four passengers rescled by the Mosella died from exposure after being taken aboard the rescue ship. Fear that others of those rescued by the various ships that sped to the scene also would die of exhaustion was expressed by the men landed here to-day.

The rescued men appeared much shaken by their experience, some of them even declaring sharks devoured victims of the disaster as they struggled in the water.

Others expressed the belief that when the final death toll was counted it would be found that from 600 to 800 persons had been lost.

BOILERS BURST

The disaster, Captain Privat said, was due to the loss of a propeller in such a way as to permit an inflow of water which caused an explosion in the boilers.

"The Mafalda's captain and radio operator remained aboard the ship until their vessel went down," he said. "I do not know if Captain Guli was drowned. I only know he was giving orders a short time before the ship sank.

SCENES IN DARKNESS

"The scenes could not have been more horrible, especialy the screaming in the midst of the wind and darkness from women and children, helpless in the ocean."

Bahia, Brazil, Oct. 27.—Belief that Captain Simon Guli, commander of the Italian liner Principessa Mafalda, perished with his ship off the coast of Brazil was expressed by members of the ship's crew who were landed here to-day aboard the rescue ship Mosella.

(Concluded on page 10)

Vancouver to Raise Loan of $1,135,000

Vancouver, Oct. 27.—Inimediate flotation of a Vancouver city bond issue totaling $1,135,000 was announced today by A. J. Pilkington, city comptroller. Tenders will be received until 2 p.m. November 10, when a special meeting of the city council will be held to dispose of the issue.

The debentures will carry interest at 4½ per cent. Of the total $500,000 will be for a fifteen-year term and the balance for a forty-year term.

Ratepayers authorized the borrowing of $1,135,000 June 25 last for the following purposes: School buildings, $270,000; technical school and equipment, $365,000; streets and roads, $250,000, and local improvements, $250,000.

REDUCED RUBBER GOODS DUTY URGED

Canadian Tariff Board Told Manufacturers Have Too Much Protection

Ottawa, Oct. 27.—Considerable opposition on the part of manufacturers developed to-day to the application entered by R. J. Deachman, representing the Consumers' League of Canada, before the Tariff Advisory Board of Canada for a reduction in the duty on manufactured rubber goods.

Mr. Deachman was supported by E. A. Darby of the Canadian Council of Agriculture, while the opponents to the apeal were represented by A. B. Hannay of the Rubber Association of Canada and Major Douglas Hallam, appearing for the Canadian Woolen Association.

IMPORTS CUT DOWN

Mr. Deachman submitted the present tariff rate almost prohibited imports. With a total consumption in Canada in 1925 of $70,000,000, only a little over $3,000,000 of wholly manufactured rubber goods had been imported. The Canadian manufacturers not only had the home market, but were able to compete successfully abroad, as was indicated by the fact that the exports in 1926 had totaled $20,726,859, an increase of more than eighty per cent over the previous year.

E. A. Darby, in supporting him, pointed out certain rubber manufacturers had passed beyond the luxury stage, this being particularly so in farming communities.

GRAIN IN ELEVATORS SHOWS BIG INCREASE

Winnipeg, Oct. 27.—The peak of marketing of grain on the prairies has been passed and the result is an increase in storage at the elevators. Country elevators along the Canadian Pacific yesterday reported 19,853,544 bushels and rise was noted at the head of the Great Lakes, with 20,189,000 bushels, and at Vancouver, with 3,007,049 bushels, the largest amount in storage to date this season.

Vancouver shipped 166,967 bushels yesterday by vessel and 247 cars were routed to that port from Calgary.

B.C. TIMBER TO BE USED IN NINE BIG LINERS FOR C.P.R.

British Columbia timber has been specified for extensive use in nine transatlantic liners now under construction in the British Isles for the Canadian Pacific Railway, Sir George McLaren Brown, C.P.R. representative in the British Isles, telegraphed to the Provincial Government to-day. Replying to a telegram of congratulation from Premier MacLean on the launching of the Princess Elaine for the Nanaimo-Vancouver run, Sir George indicated that this vessel was only one of ten in which British Columbia timber had been specified. The nine others are liners to be used on the Atlantic, he said. The growing use of British Columbia timber in British shipbuilding is the result of an extensive campaign carried on by the Provincial Government through F. A. Pauline, Agent-General in London.

ESKIMOS OF CANADA MAY BE GIVEN REINDEER HERDS

Ottawa, Oct. 27.—Canada's Eskimo inhabitants are now under the care of the Commissioner of the Northwest Territories, an official of the Department of the Interior. Official announcement of the transfer of the care of the aborigines from the Superintendent-General of Indian Affairs was made to-day.

Mores than 5,500 Eskimos are affected. Of this total, approximately 2,000 are living in the Franklin district, principally on Baffin Island, and more than 1,000 in the Mackenzie district. The balance are located on the Ungava Peninsula and in the Keewatin district, northwest of Hudson Bay. The majority of the Eskimos, according to latest statistics, are males.

REINDEER SCHEME

The protection of the wild life of the Arctic, with which the welfare of the Eskimos is inseparatly bound up, is a direct responsibility of the Commissioner. With a view to benefiting the natives, an investigation of the possibility of introducing reindeer into Northern Canada is under way.

W. W. Cory is Commissioner of the Northwest Territories.

Cine-Kodak

The very latest in Kodakery. Let us demonstrate to you the Cine-Kodak and Kodascope for personal motion pictures.

The way to spend enjoyable evenings at home during the Winter Months

THE OWL DRUG CO. LIMITED

Campbell Building, Fort and Douglas — Prescription Specialists — W. H. Bland, Mgr. Phone 135

Misses' School Oxfords

In black and brown, sizes 11 to 2.
Thursday special $2.95

Old Country Shoe Store
635-637 Johnson Street

TWENTY-FIVE YEARS AGO TO-DAY

The Victoria Daily Times, October 27, 1902.

The time for the receipt of tenders for the superstructure of Point Ellice bridge expired at 4 o'clock to-day.

The Victoria and Columbia Association football teams met at Beacon Hill on Monday afternoon before a large crowd of spectators. A well contested game was played, the former team winning by six goals to nil.

Officers of the steamer Charmer will celebrate that vessel's three thousandth trip at Vancouver to-morrow. The event will be commemorated with a luncheon for which Capt. George Rudlin, the veteran skipper, and his officers have issued invitations.

Weather Forecast—Victoria and vicinity: Moderate or fresh winds, unsettled and mild with rain.

A curiously deformed dog salmon has been added to the provincial museum collection. It was caught by Walter Croy, New Westminster fisherman, and after being photographed it was shipped to the museum in this city.

H.M.S. Shearwater left the Esquimalt drydock yesterday afternoon after being cleaned and painted.

The teachers of North Ward and Central schools Saturday evening paid a visit to Chinatown as the guests of Lim Yat, a scholar of North Ward school.

The "Bonnie Brier Bush," with J. H. Stoddart in the principal role, is announced for an engagement at the Victoria Theatre to-night.

MONTREAL AUDIENCE HEARS BRITISH M.P.

Montreal, Oct. 27.—Refining the great goal of the British Commonwealth as the furtherance of international concord and good will, Morgan Jones, M.P., who was Parliamentary Secretary of the British Board of Education during the term of the MacDonald Labor Government, pointed out the difficulties and problems encountered in achieving this end, during an address before a meeting of the Montreal Women's Club.

The speaker discussed two questions concerning British-Canadian relations which he said he approached "gingerly."

The first of these questions was in connection with Canada's demand that migrants from the British Isles to this country be of first class physique. Mr. Jones said he fully sympathized with the demand, but "are we to send our best and keep our worst?" he asked.

The second question dealt with Canada's share in the cost of Empire defence.

MILITARY COSTS

"Out of every sovereign of taxes we raise, fourteen shillings go to pay for the cost of defence in one way or another," Mr. Jones stated in describing Britain's position.

Dealing with the Canadian aspect of the situation, he continued:

"You say, 'Before you commit us to take part in any international struggle by way of war in the future we want to be consulted? I hope you will stick to that. Don't let anyone take it away from you. But suppose someone says to you: 'If you want equal rights, are you prepared to pay an equal share?'"

ANNOUNCEMENTS

Gustav Sivertz, optermetrist and optician, 402 Pemberton Building. Phone 8279 for appointment. •••

* * *

Traveling to the Old Country? Canadian National Railways represent all transatlantic steamship lines. Courteous and careful attention to all bookings. •••

* * *

Cowichan Lake Direct Service—Take Canadian National Railways motor coach from Point Ellice depot, 9 a.m. daily, except Sunday. •••

* * *

"Don't forget Poppy Ball, Empress Hotel, November 10." •••

* * *

Wear a 1927 Vetcraft Poppy on Armistice Day. Poppy headquarters, 739 Yates St. Phone 16. •••

* * *

Hear Miss Siegel, one of the world's great elocutionists, to-morrow (Friday) in Fairfield United Church. •••

* * *

Miss Theresa Siegel gives a miscellaneous programme to-morrow (Friday) in Fairfield Church; 35 cents; children, 25 cents. •••

Pantorium DYE WORKS
VALETERIA SERVICE, Victoria, B.C. Cor. Fort and Quadra Streets

REGISTER NOW

For Municipal Voters' List 1927-28

All non-property owners, whether male or female, who desire to qualify as voters at the next Municipal election, must file the necessary declaration with the City Clerk, City Hall, not later than 5 o'clock p.m., on the 31st day of October, 1927.

For the convenience of those unable to register during ordinary office hours, the City Clerk's Office is being kept open each evening this week between the hours of 7 and 9.

M. F. HUNTER,
City Clerk.

City Clerk's Office, Victoria, B.C., October 22, 1927.

You Can Rest Assured

that when Harkness does a paint job it'll be done right and the price will be right.

HARKNESS & SON Pandora at Quadra Phone 4746

SAY IT WITH ONIONS

(Spanish)

Five pounds for ..... 25¢
(while they last)

Telephone 413 **SYLVESTER FEED CO.** 709 Yates Street

YOU HAVE JUST A FEW MORE DAYS

in which you can save $10.00 on the cost of a ROYAL CLEANER and take advantage of these liberal terms—

$3.00 Cash and $4.75 Monthly

Cash Price, $62.50. Terms, $69.50

Given Free, With Every Cleaner, a Complete Set of Cleaning Attachments, Value $10.00

B.C. ELECTRIC

Douglas Street — Langley Street

TOWN PLANNING SUBJECT OF TALK

J. H. Doughty-Davies, Zoning Engineer, Addresses Engineering Institute

Town planning and zoning was the subject of an interesting talk by J. H. Doughty-Davies, zoning engineer, before the Victoria branch of the Engineering Institute of Canada last night.

In dealing with waterfront development and its tributary thoroughfare, Mr. Davies pointed out that 50 per cent of the waterfront from the Post Office to Johnson Street was not used to its capacity.

The C.P.R. docks, he added, were capable of handling considerably more shipping, which the Outer Docks and Ogden Point piers could take care of a great deal more seagoing traffic.

"With the present limited use of these facilities," went on Mr. Davies, "we have Wharf and Store Streets and parts of Government and Yates Streets occupied by warehouses, shipping offices and other concerns connected with the shipping business, and it is perfectly obvious that any development of this business will be accompanied by a growth of the district concerned with it. It does not take a prophet to see that very little growth of the district will bring it into Government Street.

"If the port activities of Victoria increase and the businesses concerned therewith occupy Government Street, they will bring their own traffic and that which now use this street will go elsewhere. Douglas Street will not carry all of it, and a relief street will have to be found. A study would be made of where the traffic originated and whither it was bound, and the streets connecting the two examined with a view to their convenience, capacity, grades and practicability of utilization.

"With a study of the road and traffic requirements is associated rapid transit facilities, street railway and bus routes and services, with the object of their dovetailing and causing the least possible interference to, or suffering from the other traffic constituents.

"An important section of a town's development is that of transportation. You have an instance of the kind of thing I mean in the interchange switch which is being advocated at present.

"There are also questions of parks, boulevards and playgrounds, provisions for a civic centre and zoning."

Speaking of town planning the speaker said:

"There is a beauty, a beauty of orderliness and utility with which the town planner is concerned, and this beauty does not change.

"Canada is full of bridges whose beauty lies in their being designed economically and efficiently to fulfil the conditions required of them and not because of fripperies, arabesques and gilt paint, and their beauty is a permanent one for as long as the bridge endures. But this is the important point, this beauty is only incidental, even if inevitable, and this holds true of town planning. If the work is properly done with the fullest consideration given to the varying needs of the population, including playgrounds and breathing spaces, and the evils of uncontrolled development avoided, the ugliness of slums and congestion is removed and a step taken in the direction of true beauty, which will be individual and distinctive in the case of each town or city.

"Another misconception of a town planner is that he is a prophet. In so far as a prophet is a leader in new ideas the flattery would be willingly accepted—I speak for myself—but unfortunately this is not what is meant.

"I do not wish you to infer that the future does not concern us. It concerns everyone. You build, not for today only but for to-morrow, with the knowledge that you may be wrong, but the chances are that you are right. Take as an example the B.C. Electric power plant at Jordan River. That was not designed to generate sufficient power only for the existing population it would serve, and even if it had been of just that capacity its consumers were only prospective. But the designers built for the future and town planners plan for the future; that is, they provide for what experience tells is the normal development."

Alekhine Scores A Win and Breaks Chess Deadlock

Buenos Ayres, Oct. 27.—Alexander Alekhine, Russian challenger, last night won the twenty-first game for the world's chess championship from Jose R. Capablanca, Cuban titleholder, after thirty-two moves. Alekhine now has won four games and Capablanca two. Fifteen of the games have been drawn.

The Russian challenger needs only two more victories to clinch the world's chess championship held by Capablanca. The Cuban resigned after thirty-two moves in view of the position of Alekhine.

Bears, Wildcats, Elk, Still Are Found in Pennsylvanian Wilds

Harrisburg, Pa., Oct. 26.—Pennsylvania, one of the most thickly populated states in the Union and probably the greatest industrial state of the forty-eight, has another claim for fame, for it offers some of the best big game hunting to be found on the North American Continent.

In the forests of north-eastern Pennsylvania, less than 200 miles from New York, are to be found bear, elk, deer, wildcats, an occasional mountain lion, and practically all known species of smaller game.

A few wolves, many foxes also are to be found in the thousands of acres of forest land scattered over all parts of the state.

Due to a rigid game law which forbids the shooting of does, deer have become so numerous in the last few years that the state game commission this year was forced to take action to reduce the number. Special deputies of the department were sent into the various game districts into which the state is divided and large numbers of does were killed.

In many instances the deer became so bold during the Winter and Summer months that they broke down farm fences, tore down hay and straw stacks, looted gardens, and did other damage.

In some cases the deer have been killed by automobiles on the highways, and not long ago a member of the state forestry commission was attacked by a huge mountain lion while driving through a forest section at night. The animal leaped at the automobile, plunged through the windshield, and later escaped into the mountains.

When the deer season opens in November thousands upon thousands of hunters, not only from Pennsylvinia but from other states, enter the woods to remain until they have killed their quota, or until the fifteen-day open season ends.

Members of the state forestry commission estimate that there are more elk and bear in Pennsylvania than in any state east of the Rocky Mountains.

CITY VOTERS HAVE FOUR DAYS LEFT IN WHICH TO REGISTER

Only four days, including to-day, remain for the registration of names on the city voters' list. Promptly at 5 p.m. Monday the list closes. All save property owners are obliged to take a declaration at the City Hall, where the office of the City Clerk is being held open fom 7 p.m. to 9 p.m. every night this week, as well as in normal business hours. On Monday registration will proceed up to 5 p.m., when the list closes automatically by statutory provisions. Some 95 persons registered yesterday, bringing the total for the month to 1,391. Registered owners of property within the city do not need to apply as they are registered automatically, and add some 10,000 names to the list.

FIRST CHURCH PAYS TRIBUTE TO WORK OF JACKSON HANBY

Retiring Choirmaster Presented With Address and Purse Last Evening

Formal leave-taking of Jackson Hanby, retiring choirmaster, was made at the First United Church last evening, when the large gathering also seized the occasion to show their appreciation of his twelve years of service to the church by presenting him with an address of appreciation and a wallet filled with bank notes. Mrs. Hanby's name was coupled with her husband's in the thanks of the congregation.

The occasion also took on the nature of a welcome to Mr. Hanby's successor, W. C. Fyfe, and to Rev. R. G. Bompas, the new assistant pastor, and his wife, while complimentary reference was made to the sixth anniversary this week of the induction of Rev. W. G. Wilson to the First United Church pastorate, and the hope was expressed that he and Mrs. Wilson would long remain with the church.

ADDRESS OF APPRECIATION

The presentation address to Mr. Hanby, read by George McGregor, recalled the "valuable services rendered by Mr. Hanby for so many years to First Church congregation as choir leader and musical director."

"We regret," the message continued, "that you have found it necessary to sever your connection with the choir, but hope that relief from the burden of musical responsibility will react to your physical benefit, and that you will yet have long and happy years with us. For twelve years you have faithfully and efficiently performed your duties in directing the service of praise in this church, and by your skilled leadership and training have placed First United Church Choir on a musical eminence unsurpassed in this Pacific Northwest. Its frequent triumphs at musical festivals are eloquent of this fact. We also wish to record our estimation of the fine reverential character of the musical portion of our church service. The devotional spirit of our worshippers has been greatly enriched and stimulated thereby. Always have we found you ready and willing to give your services on every occasion, and your wonderful tact and discretion in the management of the choir has won for you their respect and support."

Mrs. Hanby, who was called to the rostrum with her husband, received a beautiful basket of flowers from Mrs. Frank Calvert, on behalf of the congregation and choir.

CHOIR'S SUCCESS

With characteristic modesty, Mr. Hanby, in acknowledging the tribute, credited the choir rather than himself with any success it had achieved. During his regime as choirmaster, the First Church Choir has entered the B.C. Musical Festival at Vancouver five times, winning the intermediate competition five times, and the cup two out of a three possible times with the highest number of points in choral or concerted pieces.

Mr. Hanby also extended his thanks to members of other church choirs who had joined with First Church in the presentation of oratories.

Dr. Wilson in associating himself with the many tributes paid to Mr. Hanby, reviewed some of Mr. Hanby's work while with the church.

NEW PASTOR GREETED

The congregation's greetings to Rev. Mr. Bompas and his wife were extended by W. T. Straith, who recalled that Mr. Bompas had been a fellow-student at Manitoba College, where he was known as an able student and debater. A welcome was also extended to Mr. Fyfe and his son, Beverley Fyfe. Both Mr. Bompas and Mr. Fyfe acknowledged the warm greeting extended to them.

The formal part of the programme opened with selections by the orchestra, the singing of "Lead On, O King Eternal," and an anthem by the choir, conducted by the new choirmaster, Mr. Fyfe. Mrs. W. H. Wilson and Mr. Maurice Thomas contributed vocal solos.

Following the formal part of the programme, the congregation was given an opportunity to speak to Mr. and Mrs. Hanby, Mr. Fyfe and Mr. and Mrs. Bompas before attending the social hour in the schoolroom, during which the ladies served refreshments. Messrs. James Forman, George McGregor and Fullerton acted as the reception committee.

T. G. Clarke Was Found Not Guilty

Vancouver, Oct. 27.—Thomas George Clark was found not guilty of the murder of Jesh McKinnon here June 12 by a jury in the Assize Court last night. The jury deliberated three hours and four minutes.

WORLD WANDERING PRINTER TALKS OF SETTLING AT LAST

But Friends of Arthur Floyd Smile as They Recall His Roaming

Traveling Linotype Operator May Remain Here For Christmas

Arthur Floyd, the world's most traveled printer, who has crossed the Atlantic twenty-five times, the Pacific six times, and has followed his profession of linotype operator on scores of newspapers as he roams the world, is back in Victoria again. This time he has arrived in the city which he is pleased to call his headquarters from Cairo, Egypt.

"I may settle down this time," he said as he walked into The Daily Times office. His friends of the keyboard smiled as the man who, besides being without a doubt the world's most traveled printer, has few equals in the world as wanderer, outside sailors and railroad men engaged in the business of transportation.

Newspapers in nearly every state in the United States, and virtually every newspaper in Canada has at some time or other published some of the type that he has set up. Then he has worked in England, New Zealand, Honolulu, Fiji, and France. He has visited Germany, Holland, Belgium, Egypt, Africa, Malta, Gibraltar, Spain, South America, the South Sea Islands, the West Indies, Barbadoes, Brazil. These are a few of the places he mentioned at random. The list is by no means complete.

"The wanderlust has gripped "Chappie" Floyd, the title by which he is generally greeted by thousands of "prints" the world over. While he has worked at his trade of linotype operator in hundreds of cities and towns he has also traveled thousands of miles as a tourist, and though he is known virtually throughout the world as a tramp printer there is a great distinction between Mr. Floyd and the impression that the term tramp printer might convey to those familiar with the roaming habits of some of the old-time compositors.

Mr. Floyd is an expert on the keyboard and he is anything but a tramp.

Health radiates from his keen alert eyes. The pleasures of travel never cloy for him. He is full of enthusiasm. He travels like a gentleman, not like a tramp. His travels represent thousands of dollars paid to transportation companies, the only time he did not pay his fare being when he worked his way to Australia as ship's printer.

"I may settle down this time," he said, but those who know him smiled. "Arthur," they said, "will work his way around the world many more times on his finger tips before he shakes off the wanderlust, but he may, with an effort, remain in Victoria for Christmas."

RICHARDS TOPS BRITISH RIDERS WITH 126 WINS

London, Oct. 27.—The penultimate month of the English flat racing season finds Gordon Richards undisputably this year's greatest English jockey. The cumulative effect of his 126 victories has made him one of the most popular young men in the country. Although Richards started riding three weeks after the opening of the season he has won twice as many races as his nearest competitor, Weston.

Race followers give Richards more credit for his victories than they do his mounts. So many unpromising long shots has his horsemanship urged to victory that bookmakers are thinking of charging a percentage on his winning horses. Many of the smaller bookmakers are said to have been ruined by his continued successes.

No one would be surprised if he were able to pilot A. K. Macomber's Insight II., first in the Cambridgshire, Wednesday.

MACOMBER HAS GOOD SEASON

Incidentally race fans are wondering if by any chance this young Kentuckian, who has been the most successful American on the English turf this season, will be able to repeat his victory of two years ago, when in addition to the Cambridgeshire, he also won the Cesarewitch.

Whether Richards wins the Cambridgeshire or not he remains the first jockey of the day. He has ridden 564 races. He was first with 126, second with eighty-eight, and third with seventy-two. It is very difficult to compare him with other great jockeys because his style is different from most. Some say his success is due to his being such a good judge of pace, others to the strength of his finishes, and still others to the fact that he never loses his head. Undoubtedly he possesses all these good points, but his manner of riding seems the secret of his preeminence. He rides with his hands and heels, giving longer rein in the difficult position he assumes, yet keeping his horse perfectly balanced. By giving more rein to his horses he never interferes with their action.

Other figures occupying the foreground of the English racing picture this year are Booklaw, Lord Astor's great filly, and Call Boy, the late Frank Curzon's colt, with Buchan, by Sun Star, sire of nineteen of the season's winning horses, looming conspicuously.

ASTOR HAS BIG WINNINGS

Lord Derby's sixteen winning horses with thirty victories to their credit have brought him £34,831. Lord Derby stands at the head of the winning owners, but Lord Astor, because of Booklaw's, is treading closely at Lord Derby's heels. With only four horses and nine victories Lord Astor's winnings amount to £29,275. As the year's greatest filly, Booklaw has run away with some of the season's biggest stakes.

Booklaw's success enables A. Taylor to take the lead among the trainers. His twenty-five horses won forty races with winnings of £51,711. Frank Butler comes second with twenty-one horses, forty-four victories, and winnings of £50,483. Following Lord Derby and Lord Astor, Frenchmen come third in the list of breeders with thirty-one horses, fifty-one victories, and winnings of £25,012.

Booklaw, however, must dispute the title of the season's greatest horse with Curzon's Call Boy, undoubtedly the greatest colt of the year. Because of the death of Call Boy's owner, which automatically cancelled all of Call Boy's appearances, the question of which is the better of those two horses cannot be decided. The St. Leger would have told, but Call Boy being withdrawn, Booklaw romped off with that race.

Call Boy won only two races, but these two included the Derby, which put his owner third in the list of winning owners with a total of £17,193, and himself third in the list of winning horses. Booklaw stands first with winnings of £27,745 and six victories, and Lord Derby's Colorado second with £17,725 and five victories.

VARSITY BATTALION TO HONOR FALLEN

Ceremony at B.C. University on Armistice Day

On Armistice Day, members of the Western Universities Battalion will attend at the University of British Columbia and place a wreath on the honor roll, on which are the names of those who served and fell with the 196th Battalion.

The entire enrollment of the university will parade before the Science Building, where they will be addressed by a member of the old battalion, afterward observing the two-minute silence, followed by the Last Post, sounded by the old company bugler, Harold Haggart.

A. A. Milledge, president of the Battalion Association, asks that all members with cars be at the courthouse at 10 a.m. He also extends an invitation to all next of kin of those who fell, to attend the ceremony.

A large photograph of the grave in Paschendaele of the late Capt. O. Le Roy, the beloved commander of D Company will be unveiled and presented to the university.

General Frank A. Sutton will be the guest of honor and principal speaker at the reunion dinner of the Western Universities Battalion to be held in the dining-room of David Spencer Limited, Vancouver, Saturday, November 12, at 6.30 p.m.

New York, Oct. 27.—J. L. Holland's Ramoneus, with Jockey Mack Garner in the saddle, took off the Hawthorne purse, feature of yesterday's card at Empire City. His victory was over six furlongs. Jumbo and Byrd raced themselves into submission. Ramoneus was rated along in third place, but in the stretch Garner brought the gray horse up on the outside and won by half a length over Little Chief. Byrd was third. The time was 1.10¾.

Emphatic galloped home with the Ludlow purse at Latonia, six furlongs for two-year-old fillies. Her Ladyship was second and Canberra third. Twelve horses went to the post. The time for the event was 1.12 3-5.

The American National Columbus handicap at Arlington went to Smiling Gus, who stepped the mile and one-sixteenth in 1.45 2-5. John T. D. beat out Boom for the place.

The fourth race at Laurel, the Oakland purse for two-year-olds, was carried off by Polish, which traveled the six furlongs in 1.12 1-5. Balko was second and Cayuga third.

The Magothy Handicap on the same track went to display, which did the mile and one-sixteenth in 1.44 3-5. Bostonian finished a nose behind Display and a length ahead of Jock. Display paid $30.60 and Jock was the favorite.

Fry's Cocoa

"A-a-ah! the old Fry fragrance."

FRY'S is known all over the world for its delicacy of flavour. It has a rich "chocolaty" aroma—never associated with cocoas of ordinary quality—which stimulates the appetite and helps you to enjoy the nourishing qualities of this famous beverage.

Fry's Cocoa is made from a blend of the highest quality cocoa beans that the market affords, by processes perfected in nearly 200 years of experience. Its Purity is assured.

Get a tin from your grocer today. 223

Established 1728
The Oldest Cocoa and Chocolate House in the World

McKINNON'S PRICE

WEEK-END CASH SPECIALS

FLOUR! BIG REDUCTION!

Five Roses—49-lb. sack $2.47, 24-lb. sack	$1.25
Gold Coin Potatoes, 100-lb. sack	$1.25
Jonathan Apples, a box	$1.55
Great Value.	
Campbell's Pork and Beans in tomato sauce, large tins, 2 for	25¢
Heinz Tomato Soup, 3 tins	31¢
Red Arrow Sodas, a pkt.	20¢
Blue Ribbon Tea, lb. pkt.	63¢
Butter, Choice Alberta Creamery, a lb.	42¢
3 lbs.	$1.25
B.C. Sugar, 20 lbs.	$1.50
100 lbs.	$7.30
Swift's Premium Boned Ham, machine sliced, a lb.	40¢

Can't be beat!

Specials delivered with other goods only.

1607 Douglas. Phone 1903

PLUS FLAVOR MINUS DUTY

THERE is no extra charge for the finer natural flavor of AYLMER *All-Canadian* Soups. Being produced from first to last in Canada, there is no importation cost to be borne by the buyer—you pay only for the soup.

AYLMER SOUPS

The Flavor is Finer—The Cost is Less

Canadian Vegetables and Fruits possess a fullness and a fineness of natural flavor unmatched by those grown in more southerly countries. AYLMER SOUPS—Tomato, Vegetable, Green Pea, Celery and Asparagus—bring this finer flavor to your table in delicious, healthful form.

In buying Canned Soups, Fruits and Vegetables, always specify "AYLMER".

50¢ Soup Spoon for 20¢

Send 3 labels from any "AYLMER" soup, with postal note for 20c, to Dept "C" Dominion Canners, B.C., Limited, Vancouver, and receive postpaid, a genuine Oneida Community Par Plate Soup Spoon.

"Build B.C."

Women Know Good Milk

Among the most valued possessions of this company are the hundreds of letters written to us by women who use Pacific Milk. They have learned, in the most practical way, that Pacific Milk is even better than we have ever claimed. Many write that we are too modest in speaking of the quality of British Columbia's own product.

Pacific Milk

Factories at Abbotsford and Ladner, B. C.

"Build B.C."

PLANE BUILDING IN CANADA INCREASES

Thirty-two Machines Near Completion or on Order in Montreal

Montreal, Oct. 27 (Canadian Press)—An indication aviation is making rapid progress in Canada is seen in the intensive construction programme of Canadian Vickers Limited here. The company erected a special shop for aviation work last Summer and another will be constructed in the near future.

There are now thirty-two machines in course of construction or on order, twelve of these being Avro aeroplanes ordered by the Canadian Government and forming part of the Royal Canadian Air Force programme of 1926. Although nothing official has been announced, it is understood two of the remaining fourteen will be De Haviland Moths and three will be Fairchild machines.

The Avro planes will be land machines, specially constructed for training purposes at Camp Borden. They are to be biplanes, with a capacity for about fifty-four gallons of gasoline, and will be propelled by Lynx Armstrong-Siddeley engines. Two passengers will be carried in each machine.

FITTED WITH STARTER

A feature of the machines under construction is a Vickers Velos, which is nearing completion. It will be propelled by two Pratt & Whitney "Wasp" engines, each of 425 horsepower and weighing 650 pounds, complete with electric starter. These are the first Wasp engines Canadian Vickers have employed in their machines, and the propellers are to be three-bladed, of duraluminum. The electric starter is actuated by a small motor that speeds up a fly wheel to 16,000 revolutions a minute. This is connected with a driving shaft that rotates at a speed of 200 revolutions a minute, and, after five seconds, is coupled to the engine crankshaft, there being sufficient momentum in the flywheel to start the engine, which is a nine-cylinder radial type.

The Velos is a three-passenger machine that will be utilized for vertical photography from high altitudes, and should be ready for delivery very soon. All metal floats are being fitted, and metal used in the construction of the fuselage.

FOR PATROL WORK

Eight Vickers Vedette three-seater, single-engined flying boats are also on order. These are used principally for oblique photography and fire control. Lynx, and possibly Wright Whirlwind, motors will be fitted to these.

Two Vickers Varuna seven-passenger machines are on order, one of these having an all-metal hull. This type of flying boat is used principally for fire suppression and vertical photography.

When You Need Cretonnes

Block Prints, Curtain Materials or Upholstery Coverings, think of Smith & Champion, and call and inspect our beautiful stock. We are not boasting when we say our prices are most reasonable and stock very complete.

Get Our Prices on Repairing Upholstery

SMITH & CHAMPION
THE BETTER VALUE HOUSE
1420 DOUGLAS ST. Near City Hall LIMITED

MAN ACQUITTED AT TRIAL HIDES IN PARIS

S. Schwartzbard's Friends Fear Petlurists Will Attempt to Kill Him

Paris, Oct. 27.—Although acquitted yesterday of a charge of having murdered General Simon Petlura, Ukrainian separatist leader, Samuel Schwartzbard, Russian Jewish watchmaker, who assassinated the Ukrainian leader last year in Paris, is not a free man yet.

Schwartzbard remains a prisoner, probably of his friends, some place in Paris and is being prevented from taking up the normal exercise of his liberties as a French citizen by the shadow of possible vengeance in the name of which a jury in the court of assizes found his killing of Petlura justified.

The Jewish watchmaker, who slew the Ukrainian leader to avenge the Ukrainian pogroms of 1919, has not returned to his home, and even his wife disclaims knowledge of his whereabouts.

CYCLE OF VENGEANCE

The decision to keep Schwartzbard away from ordinary active life for some time was taken against his own wish when it was thought by his friends the action was justified owing to a remark during the closing session of the trial.

"If you free Schwartzbard on the grounds of justified vengeance," asked one of the lawyers for the prosecution, "won't the relatives of Petlura be incited to continue the cycle of justified vengeance by smiting Schwartzbard?"

ONTARIO M.P. AIDS B.C. COAST AFFAIRS

M. F. Hepburn Speaks in Vancouver of Future of P.G.E. Railway

Vancouver, Oct. 27.—Speaking on Canada's problems and the policy of the Liberal Party, M. F. Hepburn, M.P. for West Elgin, Ont., the "boy member" of the House of Commons, drew an ovation at a luncheon meeting of the Laurier Club of Vancouver yesterday.

Mr. Hepburn explained he was touring the West for the first time to get a national outlook on Dominion matters. He said that as a member of the railway committee on the House of Commons, he was particularly interested in British Columbia's leading problem, the Pacific Great Eastern line.

PROBLEM IS WIDE

"Your problem is becoming a national one, and I can only say that when the case comes up in Parliament it will receive our kind consideration," he declared. "The line at present begins nowhere and ends nowhere. It may need feeder branches, or perhaps it should be absorbed by one of the big systems."

Mr. Hepburn pointed out that the Canadian National, when almost given up as a "white elephant," had been turned into a paying centure.

Mr. Hepburn, who was born at St. Thomas, Ontario, is thirty-one years of age.

ANTI-PROHIBITION STRAW VOTE IN U.S.

New York, Oct. 27. — The Church Temperance Society of the Protestant Episcopal Church of the United States announced yesterday that returns from a second nation-wide poll of Episcopal clergymen in the United States showed them to have voted approximately two to one that prohibition was not the best solution of the liquor problem.

The two questions sent out by the society to rectors of Episcopal churches and the votes received were as follows:

"Regardless of one's attitude toward the use of liquor, do you believe a prohibition law offers the best solution for the problem of intemperance?"

The replies received to-date: No, 1,128; yes, 624.

"Should the Volstead Act be modified?"

Replies—Yes, 1,032; no, 593.

ALBERTA OLD-TIMERS' GROUP INCORPORATES

Edmonton, Oct. 27.—The Edmonton Pioneers' and Northern Alberta Old-timers' Association, continuing the old-timers organization that has already become a familiar institution in this part of Alberta, has been incorporated under the Societies Act. The objects of the association are defined as follows:

"To cultivate social intercourse, form a more perfect union among its members and create a fund for charitable purposes on their behalf; to collect and preserve information connected with the early settlement and subsequent history of the province; to rescue from oblivion the memory of the early pioneers, and to obtain and preserve narratives of their exploits, perils and adventures; to promote the study of the history of the province, and to diffuse and publish information as to its past and present condition and resources, and in all appropriate matters to advance the interests and perpetuate the memory of those whose sagacity energy and enterprise induced them to settle in the West."

CLEMENCY REFUSED

La Paz, Bolivia, Oct. 27.—President Hermando Siles has refused a request made by several women for executive clemency for Alfredo Jauregui, loser in a death lottery and sentenced to be executed for the murder of former President Jose Manuel Pando ten years ago. Jauregui, the youngest of four men convicted of the crime, drew the ballot sentencing him to death at a lottery held last Monday in accordance with Bolivian law, which permits the execution of only one man for a murder no matter how many are involved. It is expected Jauregui will be executed this week.

BY-LAW VOTED DOWN

West Vancouver, Oct. 27.—The $220,000 road and bridge by-law submitted to the ratepayers of West Vancouver yesterday was defeated. Of the 959 ballots cast, 498 were in favor of the measure, 458 against and three spoiled. Three-fifths of the total vote was required to carry it, and the yeas lacked the necessary number by seventy-seven.

"Don't forget Poppy Ball, Empress Hotel, November 10."

BRIGHTEN YOUR HOME — AT LITTLE EXPENSE

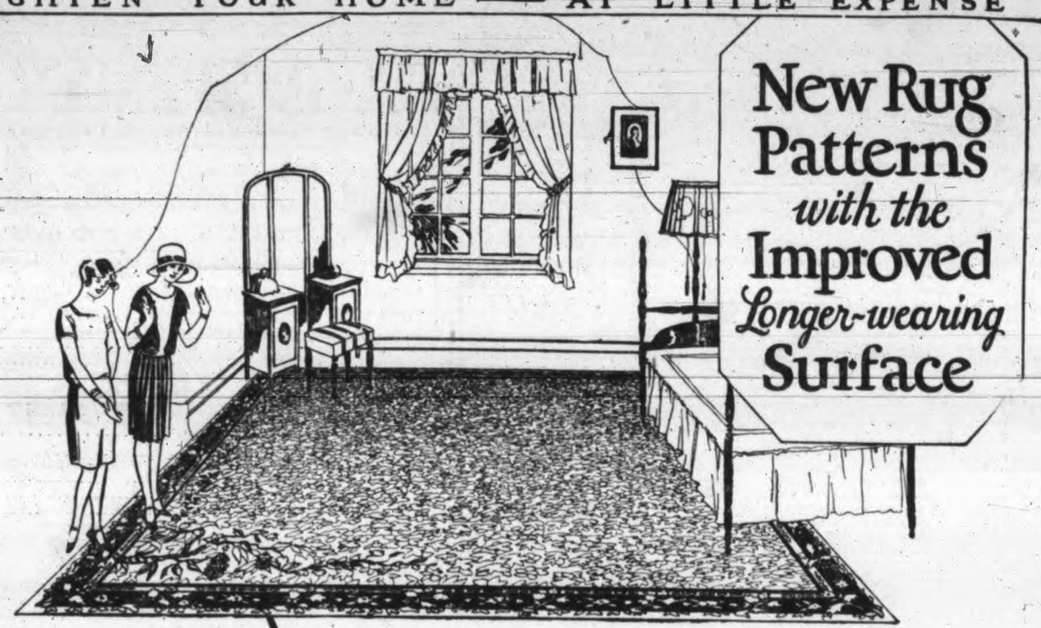

New Rug Patterns *with the* **Improved** *Longer-wearing* **Surface**

Thrifty housekeepers all over Canada are loud in their praise of this new trailing-vine effect in Congoleum *Gold Seal* Rugs.

For it has supplied the distinctive... the medium through which they can express their taste for attractive colour schemes... at a price well within the bounds of even the most modest income.

The designers of Congoleum *Gold Seal* Rug patterns have given you the finest assortment of gorgeous rug patterns to select from... Oriental, Persian, Chinese and Domestic motifs vie with each other in a collection of colour blendings that will compel your admiration.

Now, with the improved *longer-wearing* surface, you can be sure that the beautiful rug pattern will last for years.

What more practical rugs could you wish for—at the present low prices.

CONGOLEUM
Gold Seal
RUGS

CONGOLEUM GOLD SEAL GUARANTEE SATISFACTION GUARANTEED OR YOUR MONEY BACK

Guarantee
Insist on *genuine* Congoleum *—with the Gold Seal on* the surface—that is the only kind that is *fully Guaranteed.*

Congoleum Canada Limited,
1270 St. Patrick Street, Montreal.
Send me, without cost or obligation, a copy of your latest pattern booklet entitled "Brighten Your Home with Congoleum Gold Seal Art-Rugs."
Name.....
Address.....
City.....
Prov.....
56A

CONGOLEUM CANADA LIMITED MONTREAL

The Standard Furniture Co. Ltd. TERMS ARRANGED

Home Furniture Co.
825 FORT STREET PHONE 5119

Sold By **Hudson's Bay Company.** Phone 1670
INCORPORATED 2ND MAY 1670.

Sold By
David Spencer Limited
Carpet Dept., Second Floor

To-morrow Is "Opportunity"
Bargain Day at Campbell's
Exceptional Values Featured in All Departments

Women's Beautiful Fur-trimmed Needle-point Cloth Coats

A Great Bargain ... AT **$29.75**

Our garment buyer was favored with this lucky purchase of Women's Fur-trimmed Coats at extraordinary low prices and we pass them on to you for to-morrow's selling at prices that will be sure to make a strong appeal. The styles, tailoring and material are of the very best and at these prices it will certainly pay you to investigate these coat bargains here to-morrow at

On Sale Friday, $29.75

An Exceptional Dress Bargain for "Opportunity Day" at $19.00

A very notable event for "Opportunity Day" of women's smartly-styled afternoon frocks of crepe de Chine, flat crepe and crepe-back satin in black and colors. These are dresses you will be proud to wear and you will agree they are, indeed, economically priced as we have marked them to sell at **$19.00**

Note Splendid Hosiery Bargains for "Opportunity Day"

1,000 Pairs of Holeproof Silk Hose for "Opportunity Day" to Sell at, Per Pair, $1.00

Here is a Holeproof Silk Hose with rein forced toes, heels and soles with silk coming well above the knee and with a fine quality lisle top. A hose that will give every satisfaction in wear and a line that we can recommend, sizes 8½ to 10½. "Opportunity Day" price, per pair **$1.00**

Women's All-wool and Silk and Wool Hose "Opportunity Day," 89c
Twenty-five dozen Women's All-wool and Silk and Wool Hose, odd lines in black and assorted colors; sizes 8½ to 10. "Opportunity Day" ..... 89¢

Odd Lines of Women's Silk Hose, Regular to $1.75, "Opportunity Day," 89c
Marked for a quick clearance, odd lines and broken sizes of women's pure silk thread hose in light and dark colors; regular to $1.75. "Opportunity Day," at ..... 89¢

Women's Novelty Wool Sports Hose "Opportunity Day," $1.49
Twenty-five dozen women's extra fine quality fancy Wool Sports Hose in three excellent patterns and ten nice colors, sizes 8½ to 10. "Opportunity Day," at $1.49

Odd Lines of Children's Three-quarter Wool Socks, "Opportunity Day," 69c
These are fine quality all-wool three-quarter socks, values to 90c. "Opportunity Day" ..... 69¢

"Opportunity Day" Bargains in Corset Section

Brassieres and Bandette Brassieres
Made of strong pink coutil batiste with elastic at side, also fancy lace and novelty silk Brassieres; sizes 30 to 0. "Opportunity Day" they go for 45¢

Corselettes of Strong Figured Pink Coutil
Lightly boned at front and elastic over hips, sizes 32 to 38. "Opportunity Day" ..... 98¢

Regular $2.75 Corselettes "Opportunity Day," $1.95
"Nature's Rival" Corselettes made of a strong and dainty silk whipcord, boned at back and below waist in front with panels of surgical elastic over hips, sizes 32 to 42; regular $2.75. "Opportunity Day" at $1.95

Garter Belts of Elastic and Pink Coutil
The very thing for slender figures and for sports wear. "Opportunity Day" ..... 98¢

Back-lacing Corsets for the Average and Well-developed Figure
Made of a strong imported coutil firmly boned and elastic at top, sizes 34 to 36; regular $3.75. "Opportunity Day" $2.25

100 Sets of Women's Rayon Silk Underwear on "Opportunity Day," Per Set, $1.90
Really this is a splendid bargain for "Opportunity Day" shoppers at our Silk Undergarment Department. There are 100 sets of lovely Rayon Silk Vests and Bloomers in a splendid range of dainty pastel colorings, also black and white. Exceptional bargain on "Opportunity Day" at **$1.90**

And Note "Opportunity Day" Bargains in Our Underwear Dept.

Women's Fleece Cotton Bloomers at, Per Pair, 59c
Women's good quality Fleece Cotton Bloomers in black, white, fawn, pink and mauve; sizes 36 to 42. "Opportunity Day" ..... 59¢

Odd Lines in Women's Vests in Wool and Wool and Cotton Mixtures, Regular to $3.50, "Opportunity Day," 98c
There is but a limited number of these odd lines of Women's Vests and it will be necessary for you to hurry for this bargain.

Women's Fleece Cotton Vests, Regular $1.25, "Opportunity Day," 89c
In all the wanted styles and sizes. This is a wonderful bargain.

Broken Sizes in Children's Winter Weight Drawers, "Opportunity Day," Two Pairs for 98c
Marked for a rapid clearance odd lines and broken sizes of Children's Winter Weight Drawers. Greatly reduced for "Opportunity Day" to two pairs for 98¢

"Opportunity Day" Bargains in the Undermuslin Section

Women's Bloomers of Strong Check Nainsook and Floral Crepe
Dainty designs and well cut, all sizes. A big bargain on "Opportunity Day" at, per pair ..... 65¢

Women's Bloomers of Best Quality Striped Satinette
Will not cling to your dress. Dark and light colors and made with reinforced gusset; all sizes. "Opportunity Day" bargain, per pair ..... 89¢

Women's Good Quality Flannelette Nightgowns
Slipover style, trimmed with colored stitching, sizes 36 to 42. "Opportunity Day" bargain at ..... 95¢

Extra Special—Women's Two-piece Pyjamas of Check Nainsook
Trimmed with dainty contrast shades on neck and arm, sizes 36 to 40; all light colors. Very special "opportunity Day" price, per suit $1.00

Five Dozen Extra Fine Quality Rayon Silk Nightgowns
In several dainty styles to select from, nicely lace trimmed. "Opportunity Day" only $2.95

Regular $7.50 Costume Slips, "Opportunity Day," $3.95
A very special offering of Women's Costume Slips in charmeuse satin in all the new Fall colors, sizes to 40. These are lovely undergarments.

"Opportunity Day" Bargains in the Children's Headwear

Duvetyn and Tweed Hats for Boys and Girls
Of 2 to 6 years. A splendid lot of these, regular $1.75. "Opportunity Day" $1.00

White Felt Hats for Girls
Up to 10 years. Plain tailored styles, regularly sold at $2.35. "Opportunity Day" $1.95

Velvet and Felt Hats for Girls
Of 3 to 12. They're all smart styles, regular to $2.90. "Opportunity Day" $2.25

350 Pairs of Novelty Chamoisette Gloves, Regular to $1.50. "Opportunity Day" 98c
Extra fine quality and good looking Chamoisette Gloves with novelty flare and turn-back embroidered cuffs in all the newest Fall shades; sizes 6 to 9½; regular to $1.50. A wonderful "Opportunity Day" bargain at, per pair 98c

Angus Campbell & Co. Ltd.
1008-10 GOVERNMENT STREET

Victoria Daily Times

THURSDAY, OCTOBER 27, 1927

Published Every Afternoon Except Sunday by
THE TIMES PRINTING AND PUBLISHING COMPANY LIMITED
Offices, Corner Broad and Fort Streets

Business Office (Advertising) ....Phone 1090
Circulation ....Phone 3345
Editorial Office ....Phone 45

SUBSCRIPTION RATES

To France, Belgium, etc. ....$1 per month
City delivery ....$1 per month
By mail (exclusive of city)—Canada, Great Britain and United States ....$6 per annum

THE WONDERS OF WIRELESS

ANOTHER WONDER OF THE WIRELESS has been demonstrated in the rescue of the great majority of the passengers and crew of the ill-fated Italian liner Principessa Mafalda the other day. Immediately it was discovered that something alarming had taken place, the radio operator sent out his calls for help, and in a very few minutes the ship's company was being told to be cheerful, as help was on the way.

The case of the Italian ship, of course, is only one of numerous instances in which many human lives have been saved through the prompt response to appeals for aid through the air. It might easily have resulted in the loss of as many lives as were lost in the Titanic disaster in 1912 if wireless signals had not been possible. As it was, out of a total list of more than twelve hundred passengers and crew, not more than fifty, according to the latest reports, went down.

When Marconi began his experiments in harnessing the waves in the air he little knew what a great contribution he was about to make to human kind. His first test in England between Penarth and Weston in 1899 was hailed as the greatest accomplishment in telegraphy in modern times; but it was thought then that the elements would successfully challenge any very widespread intrusion of their domain. Yet in less than three years afterwards Poldhu in Cornwall got into touch with St. John's, Newfoundland, a distance of 2,100 miles, and a new era in the transmission of messages through the air had dawned. Two years afterwards the first ocean newspaper, served by wireless, made its appearance on the R.M.S. Campania on the high seas.

These facts are now interesting history; but they mark the early beginnings of what at that time seemed impossible of achievement. It seemed particularly fitting, incidentally, that the invention of Marconi should have been responsible for the saving of many of his compatriots from a watery grave in the South Atlantic this week.

HARMONY IN THE LIBERAL CAMP

THE VERY LARGE ATTENDANCE AT the annual general meeting of the Victoria Liberal Association last night, the enthusiasm displayed, and the fact that all last year's officers—excepting delegates to the provincial body—were re-elected by acclamation, would seem to be evidence enough that Liberalism in this city is in a healthy state.

The general tone of the gathering and the short comments made by officers of the organization, as well as by the Cabinet Ministers present, showed that a successful year had been brought to a close and that complete harmony reigns in the central organization itself and in all the ward associations. The Times congratulates the re-elected officers on the honor conferred upon them and the Association on its wisdom in taking the course which insures continued progress.

In striking contrast, of course, are the recent gatherings of the central and ward bodies of the Conservative Association. In practically every instance their deliberations have been marked by divergences of view which must have caused leaders and the rank and file of the party not a little apprehension, since it has not been that free interchange of constructive thought which is productive of policies.

"THE WAR TO END WAR"

IN A RECENT ISSUE OF THE TIMES WE quoted here a dispatch from London that contained the account of a British-Israelite meeting in that city at which a Mr. Basil Stewart set the date and duration of the next world war, "the war to end war." Biblical prophecy and pyramidal symbolism gave him May 28, 1928, as the date hostilities would commence and September 16, 1836, as the date they would be brought to an end. He said that "England and other countries," as "ports of Israel," would be victorious; but Russia would be entirely wiped out.

A correspondent now writes to us to say that the comments we made at the time are somewhat misleading to the general public. We suggested that Russia was hardly likely to embark upon a foreign war, that no nation or group of nations would take a war into Russian territory, that the world could not stand another war like the last and survive, and that another such conflict would completely destroy our civilization.

Our correspondent, who obviously has conducted an exhaustive research of Biblical records, declares that no British-Israelite would make the statement regarding the total eclipse of Russia, which, of course, the dispatch related. We are not in a position at the moment to verify the exact words used; we can only say that on such controversial matters as this the news-gathering agencies are particularly careful of their facts. Be that as it may, however, we are now told that "the war to end war" is imminent because others besides British-Israelites are "constantly reminding us of the war-clouds that are arising."

There still is plenty of inflammable material in the world to set it alight again; but we must respectfully ask our correspondent how another world war, "the war to end war," could be fought out in "the valley of Jehosaphat." The whole area of Palestine is only nine thousand square miles—less than half the size of Vancouver Island.

In the World War, of course, the greatest catastrophe which has inflicted mankind so far, there was a combined battle front of something like three thousand miles and more than twenty millions of men were in or near the actual firing line at one time. In addition to this, moreover, were the men and women behind the men behind the guns—the great organizations turning out supplies in all belligerent countries and countries not involved. Only a relatively small fraction of this stupendous total could operate in Palestine.

It is difficult for us to understand, therefore, how our correspondent is able to reconcile his prophecy that "the war to end war" will be fought out in the valley of Jehosaphat, or "round about Jerusalem," with any suggestion that the result could give the "ports of Israel" complete victory and domination over the rest.

"AN IMPERIAL NOTE"

IN ITS DISCUSSION OF THE RECENT Conservative convention's declaration concerning oriental immigration The Montreal Star thinks the resolution was too curt, adding that "an exception in the case of India would have brought us no Indians, cost nobody anything and 'struck an Imperial note.'"

The Toronto Star notes that the ruling idea of the Conservative Party is never to miss a chance to strike an Imperial note that will cost nothing and then abolish the preference which this country gives British goods entering Canada. Federal election campaigns, of course, furnish splendid opportunities for the Conservative Party to show us that they have a monopoly of the spirit which preserves the British Commonwealth of Nations intact. But it was just when the business of Great Britain was being shot to pieces by German submarines, when she wanted as many markets as she could get, that a Conservative Government in Canada reduced the preference on British goods and made it more difficult for the Old Country exporter to get his goods into the Dominion.

It is pretty generally understood that "Imperial notes" struck by the Conservatives of Canada are charged with the sort of selfishness which marks their policies. As gestures of any kind they are poor stuff and little better than evidences of insincerity. The prime producer of Canada's wealth, the farmer, of course, did not get even a gesture from Winnipeg.

WHAT OTHER PAPERS SAY

WOLF-CHILDREN

From The Edmonton Journal

From India have come on different occasions stories of the discovery of human children who have been brought up by wolves. A recent article in "Art and Archaeology," inspired by a fresh report of this kind, discusses the evidence pro and con and comes to the conclusion that there is no inherent impossibility to prevent these stories being true—particularly in view of the poverty of parts of India and the prevalence of large wolf packs. Romulus and Remus and their wolf-nurse may, then, put on a more respectable air of plausibility and Kipling's Mowgli may have a basis in fact.

Unlike Kipling's Mowgli, however, those children who are said to have been recovered from wolf-dens have not displayed any marked brightness or intelligence. With few exceptions they have not lived to any advanced age nor have they shown any particular aptitude for picking up the ways of human society. According to the reports, too, they were not at all attractive, from the human point of view at least, when discovered. They ran on all fours like wolves, fought like them and were capable of uttering only a few wolf cries. There is no evidence, either, that they possessed, like Mowgli, a cunning or intelligence in meeting the problems of animal life greater than the beasts with which they lived; nor that, if left to themselves, they would have developed human speech or habits.

There does not, in fact, seem to be much in the discovery of wolf-children to support the assumption that the human race if it were set to-day at the beginning of the long road which it has traveled to reach civilization would progress along it any faster than our far-distant and barbarian ancestors did. As historians have often pointed out we owe a debt of colossal proportions not only to the man who invented writing but to the person who first experimented with articulate speech.

THOUGHTS

This I say, brethren, the time is short.—I. Corinthians vii., 29.

Time is the chrysalis of eternity.—Richter.

JOTS FROM GEOGRAPHY

THE EMPTY TOMB, at St. Helena, where the great Napoleon was interred on May 5, 1821, holds interest for travelers in spite of the fact that the "Little Corporal" has been removed to his magnificent tomb in Paris. Here amongst the overhanging boughs Napoleon spent his last days in exile, being buried at last beneath the sympathetic leaves of the sombre trees.

DO YOU KNOW—

That the Humming Bird, greatly admired since the discovery of America, is about the smallest of all birds, and when stripped of their feathers are not any larger than a bumblebee.

© McClure Newspaper Syndicate

Life's Niceties
* * *
Hints On Etiquette

1. What is the proper formal dinner dress for a woman?
2. A man?
3. Do hostesses nowadays give dinner souvenirs?

THE ANSWERS

1. Evening gown.
2. Dinner jacket for just a dinner but if the opera or theatre or a ball follows, full dress.
3. Never. But they sometimes give corsage bouquets or a single orchid.

Bridge Me Another
* * *
By W. W. WENTWORTH

(Abbreviations: A—ace; K—king; Q—queen; J—Jack; X—any card lower than 10.)

1—What do you bid initially on: spades—A X X; hearts—A X X; diamonds—K X X; clubs—X X X X?

—Declarer holds A Q 10 with X X X in dummy. How should he finesse first time the suit is played?

3—What is the cause of most defeats in bridge?

THE ANSWERS

1—Daring players bid one no-trump. It is a gamble.

2—Play small from dummy and finesse 10.

3—Making an unsound initial bid.

Canadian Questions and Answers

THE ST. LAWRENCE CHANNEL

Q. What is the depth of the channel between Quebec and Montreal?

A. A 19,000-ton ocean liner, the Albertic, recently reached Montreal as the largest vessel that ever entered that harbor. Nature provided a depth of only ten feet of water between Quebec and Montreal. But man improved upon nature until a depth of more than thirty-five feet is available, permitting the steamers using the river to Montreal to be increaseed in size from 3,000 or 4,000 tons to 20,000 tons. As late as 1850 the channel was only eleven feet deep. The development of the port of Montreal is one of the marked achievements of Confederation with berthing accommodation for 100 vessels at one time and with a steadily growing port traffic. It is, moreover, the chief grain exporting port along the Atlantic coast.

The WEATHER

Daily Bulletin Furnished by the Victoria Meteorological Department

Victoria, Oct. 27.—The barometer is falling on the Northern Coast and rain is becoming general on the Pacific Slope. Fair weather with sharp frosts is reported in the prairies.

Reports

Victoria—Barometer, 29.97; temperature, maximum yesterday, 54; minimum, 46; wind, 4 miles E.; rain, .02; weather, raining.

Vancouver—Barometer, 29.94; temperature, maximum yesterday, 54; minimum, 46; wind, calm; rain, .06; weather, raining.

Kamloops—Barometer, 29.96; temperature, maximum yesterday, 46; minimum, 40; wind, calm; rain, .01; weather, cloudy.

Barkerville—Barometer, 29.94; temperature, maximum yesterday, 38; minimum, 24; wind, calm; weather, clear.

Prince Rupert—Barometer, 29.78; temperature, maximum yesterday, 50; minimum, 36; wind, 4 miles S.E.; weather, cloudy.

Estevan Point—Barometer, 29.88; temperature, maximum yesterday, 54; minimum, 40; wind, calm; weather, fair.

Portland, Ore.—Barometer, 29.98; temperature, maximum yesterday, 64; minimum, 50; wind, 4 miles S.W.; weather, foggy.

Seattle—Barometer, 29.96; temperature, maximum yesterday, 56; minimum, 48; wind, 4 miles S.E.; weather, cloudy.

San Francisco—Barometer, 29.86; temperature, maximum yesterday, 60; minimum, 58; wind, 6 miles S.E.; rain, .42; weather, clear.

Swift Current—Temperature, maximum yesterday, 56; minimum, 36; rain, .02.

Qu'Appelle—Temperature, maximum yesterday, 44; minimum, 30; rain, .04.

Temperaure

	Max.	Min.
Victoria	54	46
Vancouver	54	46
Tatoosh	56	..
Penticton	49	..
Grand Forks	52	..
Nelson	50	..
Calgary	52	28
Edmonton	48	30
Regina	50	30
Winnipeg	52	34
Toronto	70	..
Ottawa	58	..
Montreal	54	..
St. John	56	..
Halifax	54	..
Dawson	22	..

"Don't forget Poppy Ball, Empress Hotel, November 10." ***

Decorate for Thanksgiving with Vetcraft Poppies. Poppy headquarters, 730 Yates Street. Phone 16. ***

KIRK'S Wellington Coal 139 "Does Last Longer"

Our Policies All Provide Monthly Payments to Beneficiaries Instead of a Lump Sum, if Desired.

KENNETH FERGUSON
Imperial Life Assurance Company
208 Belmont Bldg.

Other People's Views

Letters addressed to the Editor and intended for publication must be short and legibly written. The longer an article the shorter the chance of insertion. All communications must bear the name and address of the writer, but not for publication unless the writer wishes. The publication or rejection of articles is a matter entirely in the discretion of the Editor. No responsibility is assumed by the paper for the preservation or return to the writers of communications submitted to the Editor.

A FACTIONAL FIGHT

To the Editor:—To the person standing on the sidelines, the present turmoil in the ranks of the Conservative Party in this Province would appear to be a fight between two factions, one supporting the present leader, Dr. Tolmie, and the other advocating the cause of the ex-leader, Mr. Bowser. Although innumerable assurances have been given by those identified with the so-called Bowser section that the allegations of disloyalty to Dr. Tolmie are absolutely unfounded, a certain section of the Conservative press at the instigation of Mr. Despard Twigg and his fellow-Conservative members for the city of Victoria insist that the officers of the local Conservative Association and all who are in any way opposed to the four city members are disloyal to the doctor. They forget that at the Kamloops convention Dr. Tolmie was elected as a result of the support given by adherents of Mr. Bowser and furthermore that Messrs. Twigg, Hayward, Lyons and Hinchliffe have no monopoly of loyalty to the party leader. As a matter of fact, the Tolmie-Bowser controversy is purely the creation of these members of the Legislature who desire to obscure the real issue by creating the impression that there is a faction which desires Mr. Bowser to supplant Dr. Tolmie in the leadership. In this, unfortunately, they have obtained the support of our local Conservative newspaper which, instead of pouring oil on the water, has added gasoline to the flame. In the ranks of the so-called Bowserites are many who are really not enthusiastic supporters of Mr. Bowser at all, but who feel that there is an urgent necessity for new blood in the Conservative opposition in the Legislature, and for that reason they will stand behind any person who is energetic, capable, and has the necessary qualities, be that person Mr. Bowser or any one else. So far, Mr. Bowser has never stated whether he will re-enter politics or not. He has a perfect right to do so if he chooses, but whether he does or does not is a matter for the nominating convention which will select the Conservative candidates for the next general election, to decide. The seat of the trouble is that there is universal dissatisfaction with the four present Conservative representatives for the city of Victoria, and it is felt that one of these members should long ago have relinquished his seat so as to enable Dr. Tolmie to run in the riding which he now represents in the Federal House. While due allowance is being made for the fact that our party is in opposition and it is therefore hard to accomplish very much, at the same time it is when in opposition that the fighting qualities of a politician should be evidenced. In recent years, however, the Conservative representatives have advanced no constructive suggestion, no sound criticism on any of the issues before the Legislature, and in the only matters they have attempted to capitalize, namely, the Gauthier and Carlow charges, they displayed such lamentably poor diplomacy that they became a laughing stock. The sum total of their efforts and the only concrete accomplishment has been the extension of time for racing at Colwood, which is a doubtful benefit to the citizens and tradesmen of this locality. Now the Province needs aggressive, competent men and women in the Legislature irrespective of party, and it is as important that there should be on the side of the Opposition as well as in the ranks of the Government men capable of handling administrative positions. Our local members, however, failing to see or to admit their own deficiencies, have endeavored by threats and suggestions to stifle any attempt on the part of Conservatives to place other and better candidates in the field. They have taken the attitude that they are by divine right the representatives of the party and that it is lese majesty to even suggest the possibility of other candidates going before a nominating convention. Therefore, they accuse all who do not support them—and that is a large section of the party—of disloyalty to the leader. There is no doubt whatever about there being general dissatisfaction with these members and that the movement to replace them will be manifested in a practical way at the next nominating convention.

With regard to the question of the split, this is made a great deal of by the local newspapers and by these members, but after all it is a very minor matter compared with the wrecking of the party by Gen. A. D. McRae, a former Conservative, who defeated the Conservative Party at the last general election and who is again to be found in its ranks. I wonder what the views of the four city members are in regard to the actions of General McRae and whether they consider him disloyal to Dr. Tolmie or to the Conservative Party.

Among the charges made against the officers of the Conservative Association, it has been suggested that they have held "hole in the corner" meetings and that they control a political machine. Before the Kamloops convention last year in the district of Oak Bay the Conservatives there held a meeting in St. Mary's Hall at the unusual hour of 5.30 in the evening and the only notice given of that meeting appeared in the newspaper published in the city of Victoria that afternoon. A baker's dozen attended the meeting and elected the various delegates. About the same time in Esquimalt a similar meeting was held in the house of the secretary without being properly called. Both of these meetings were held at these unusual times and places in order to prevent other Conservatives from attending. It was excellent strategy, but I do not think that even The Colonist will consider that it was entirely fair. During the past year the "disloyal" officers of the association had a clause inserted in the constitution that thereafter all meetings should be held at 8 p.m. in the Conservative rooms in the Campbell Building and that seven days' notice should be given in the local newspapers thereof, and following the constitution all meetings have since been held in conformity with the laws of the association. It was, therefore, most unfair on the part of The Colonist to suggest that there would be "hole in the corner" ward meetings. It has now transpired that the only one of the kind which has occurred was the meeting held last night of the Oak Bay people, when the same officers, the cause of former trouble, were re-elected by a machine vote at a meeting at which only forty people from the district were in attendance, the bulk of the Conservatives refraining from taking any part in these cut and dried proceedings.

It is the privilege of any individual who considers that he has the qualifications, with the support of others of the same opinion, providing he is a Conservative, to permit his name to go before a Conservative nominating convention, and no matter what a certain clique in Oak Bay or a few of the limited supporters of Messrs. Twigg, Hayward, Hinchliffe and Lyons may say or do, they will find that the desire for a change will take the form of very definite action when the time arrives. The people of British Columbia to-day are becoming tired of machine politics. They are more concerned in the welfare of the country than in party politics and the main consideration when the time arrives will be the man and not the party. British Columbia should be a young man's country, but it is not and never will be until aggressive, energetic men with constructive ideas and the ability to advance them in the Legislature are elected to office. It is, therefore, not a question of "Bowser" or "Tolmie" that agitates the minds of Conservatives in Victoria, but it is the fear of the acquisition of control by General McRae of the resources of the Province, and the dissatisfaction generally expressed with the actions of the Conservative members for the city of Victoria. Once these matters are settled there will be no further trouble and the party will go forward as a unit under the leadership of Dr. Tolmie.

CONSERVATIVE.

MOTOR REGULATIONS

To the Editor:—For the information and guidance of motorists generally and some in particular, I would like to quote section 20 of the Streets by-law:

"No person shall drive a motor vehicle over or upon any sidewalk when entering or leaving a garage, oil or gasoline station, or other building, without bringing such vehicle to a stop just before driving upon said walk and without ascertaining that no pedestrian is on the walk who might be injured by the driving of such vehicle thereon."

WALTER E. STANELAND,
Police Commissioner.

City Hall, Victoria, B.C., October 27, 1927.

TOURISTS

To the Editor:—The letter, "Deeds, Not Words," is indeed welcome, as it indicates there are some observant people about.

Even if we have to follow Vancouver's lead why not plant lots of bulbs?

The absolutely silly way we have run our civic nurseries for trees and shrubs is at last exposed. How long will it take us to get this changed? All kinds of excuses will no doubt be dished up, but the fact remains obvious to any intelligent person that many things which might easily have been done have not been seriously attempted.

If we only had one or two men like Alderman Lawrence Goodacre living in the last ten years the parks and open spaces would indeed be a credit to the town.

A concise history of Victoria's misguided efforts for the past twenty-five years would indeed be useful, but it would be painful even if funny reading.

Reaching out for the impossible has always been our fault; why not now keep our feet on the ground and go right after the small, inexpensive and obvious things which would help to make us a real tourist Mecca?

One comfort is, after all these long, wasted years in our park policy, the time may have arrived when, even if all pride and ambition are dead, shame may begin to function.

VICTORIAN.

RE FIRECRACKERS

To the Editor:—I see by to-night's Times that Chief Fry has issued a warning regarding by-laws governing the lighting of firecrackers on Hallowe'en. Each year we have this warning given, yet we see the Chinese stores here in the city loaded up with firecrackers and fireworks. Surely if it is against the law of this city for firecrackers to be let off, then it should be against the law to allow the merchants of the city to sell them.

I for one cannot understand why firecrackers should be sold in the city, and yet you have to go outside the city to let them off, as it is against the law to let them off inside the city limits. Another thing, how is any storekeeper to know whether the purchaser is over sixteen years of age or not? My boy, who was only fourteen years, last year bought firecrackers for all the kiddies in the neighborhood, and then let them off in the streets, and no policeman interferred with them. The Chinese children let firecrackers off by the thousands on Chinese New Year, and not a word is said to them, although the noise goes on day and night. For goodness sake do away with such a silly nonsensical foolish by-law, or else make it so strict that no one can sell fireworks at all, or else let the kiddies have a little fun and celebrate like Chief Fry and all the aldermen used to when they were children. Let the police use the kiddies right, see that no damage to property is done, and let them have a little fun on Hallowe'en as they like to have on their police ball night, and I dare say the kiddies will do no more harm than they themselves did.

ALBERT R. NEX.
660 Montreal Street, Oct. 25.

PIRATES IN ENGLAND

England believes it has more than a million pirates in its population, and can't do much about it. These are the radio pirates, owners of receiving sets that haven't paid their license fees.

"I wish some college clothes."
"Athletics, humorous, or studious?"

WOMAN FACES JURY IN QUEBEC COURT

Mrs. Abraham Gallop Denies Charge She Murdered Her Husband

Quebec, Oct. 27.—After an examination which lasted the entire session of the Court of King's Bench here yesterday, Mrs. Abraham Gallop who is on trial on a charge of having murdered her husband, resumed the stand this morning.

The outstanding feature of her testimony yesterday was her most emphatic denial of ever having made any admission to Walter Simpson, a boarder in her house, that she had killed her husband. She indignantly contradicted Simpson, who had stated on the witness stand that she had offered to marry him and that she had made away with her husband because she did not love Gallop.

Asked as to remarks she had made after she had been told her husband had died from poisoning, she stated she had said:

"It must have been from the effects of the pills the doctor gave him or taking some of the poison I got for him and which he was to have used on a hunting expedition."

FOUND NOT GUILTY

Toronto, Oct. 27.—A verdict of not guilty was returned by an assize jury here in the case of Mrs. Minnie Walker of Toronto, who was charged with manslaughter in connection with the death of Mrs. Ula Tyson, alleged to have succumbed to the effects of an illegal operation.

BOOTLEGGING AMATEURS

Radio amateurs in China and Esthonia are outlaws, for in these countries amateur radio is forbidden. But they exist and send their messages many times to distant lands.

"The world would be a paradise if every man were half as good as he expects his neighbor to be.

You Can Have Summer Heat All This Winter
PHONE 1377
for a trial ton of Double-screened Nut Coal. Nanaimo-Wellington will give you every satisfaction.
Victoria Fuel Co. Limited
1203 Broad St. Phone 1377

DAVID SPENCER LIMITED PHONE 7600
Store Hours: 9 a.m. to 6 p.m.; Wednesday, 1 p.m.; Saturday, 6 p.m.
Private Exchange Connecting All Departments

Meats, Provisions, Delicatessen

FRIDAY VALUES—CASH AND CARRY

BUTTER! BUTTER! BUTTER!
Anchor Brand New Zealand Butter, per lb. ....43¢
Fresh Creamery Butter, per lb. ....42¢

Sliced Standard Bacon, per lb. ....40¢
Sliced Ayrshire Ham, per lb. ....45¢
Sliced Swift's Premium Boneless Ham, per lb. ....50¢

300 LBS. SUGAR-CURED HAMS
Whole, about 10 lbs., per lb. ....30¢
Butt End, per lb. ....32¢

Libby's Sauerkraut, per lb. ....10¢
Spencer's Wieners, per lb. ....28¢
Beekist Ontario Honey, per lb. ....18¢

300 DOZEN STRICTLY NEW-LAID EGGS
Pullet Extras, per dozen ....43¢
A Limit of Six Dozen to a Customer

Imported Swiss Whole Cheese, per lb. ....50¢
Imported Gorgonzola Cheese, per lb. ....50¢
Imported French Roquefort Cheese, per lb. ....55¢

MEATS—AS CUT IN CASE

Shoulders Lamb, half or whole, per lb. ....19¢
Legs Lamb, half or whole, per lb. at ....31¢
Shoulders Pork, 5 to 7 lbs., per lb. ....19¢
Butts Pork, very meaty, per lb. at ....24¢
Loins Pork, 3 to 4 lbs., per lb. 31¢
Pork Steaks, per lb. ....25¢
Loin Pork Chops, per lb. ....32¢
Oxford Sausage, per lb. ....12¢
Mince Steak, per lb. ....14¢
Lean Boneless Stew Beef, 2 lbs. for ....26¢
Rump Roasts Beef, per lb. 25¢ and ....20¢
Sirloin Tip Roasts Beef, per lb., 25¢ and ....20¢
Rolled Prime Ribs Beef, lb. 25¢
Round Steak, per lb.... 22¢-19¢

REGULAR COUNTER DELIVERED

Porterhouse Roasts, cut short, per lb. ....38¢
T-bone Roasts, cut short, lb. 34¢
Prime Ribs Beef, cut short, per lb. ....30¢
Rump Roasts Beef, per lb....28¢
Fillet Roasts Milk-fed Veal, per lb. ....35¢
Fillet Roasts Pork, per lb. ....33¢
Centre-cut Loins Pork, per lb. 35¢

POTATOES
"A" Grade Netted Gem Potatoes, per sack, delivered $1.35
—Groceries, Lower Main Floor

WEEK-END ON THE BARGAIN HIGHWAY
VEGETABLE SECTION

Hallowe'en Pumpkins, per lb. .3¢
Eastern Cranberries, per lb. ...25¢
Sweet Potatoes, 4 lbs. for ...25¢
Fresh Crisp White Celery, per bunch ....10¢
Local Head Lettuce, each ....5¢
Fine Big New Cauliflower, each 10¢, 15¢ and ....20¢
Carrots, Beets and Parsnips, 3 bunches for ....10¢
No. 1 Firm Red Ripe Tomatoes, 2 lbs. for ....25¢
No. 2 Tomatoes for cutting up, per basket ....25¢
Green Tomatoes for Chow, per lb. at ....3¢
Pickling Onions, 4 lbs. for ...25¢
Local Dry Onions, 10 lbs. for 25¢
Yakima Spanish Onions, per lb. at ....5¢
Real Spanish Mild Onions, 3 lbs. for ....25¢
Vegetable Marrow, per lb. ....3¢
Hubbard Squash, per lb. ....4¢
Red Cabbage, per lb. ....3¢
Green Cabbage, per lb. ....3¢
Jerusalem Artichokes, 4 lbs. 25¢
Spinach, 4 lbs. for ....25¢

CANDY SECTION

Fresh Peanut Brittle, per lb. ....20¢
Chocolate Creams, assorted flavors, per lb. ....25¢
Maple Fudge, per lb. ....25¢

BAKERY AND BISCUIT SECTION

McLean's Madeira Cakes, each 20¢
McLean's Chocolate Cakes, each at ....40¢
McLean's Lemon Pies, not delivered, each ....30¢
Assorted Layer Cakes, each ..25¢
Ormond's Lemon Gems, Molasses Snaps, per lb. ....20¢
Fresh Buns and Rolls, per dozen 15¢ and ....20¢

WEEK-END GROCETERIA VALUES—Cash and Carry

Quaker Peas, No. 5, per tin. 14¢
Market Day Raisins, 4-lb. package at ....52¢
Spencer's Orange Marmalade, 4-lb. tin ....48¢
Oxo Cubes, large tins ....26¢
Del Monte Colossal Ripe Olives, 18-oz. tin $1.22
Beach-Eakins Black Currant Jam, 4s, per tin ....58¢
Grape Nuts, 2 packets for..29¢
Rowntree's Cocoa, 1s, per tin 49¢
Robertson's Ginger Marmalade, 12 ozs., per jar ....28¢
Aylmer Assorted Soups, except chicken, 2 tins for ....21¢
New Season's B.C. Honey, 10-lb. tins for $1.89
Candied Ontario Honey, 15-oz. bricks ....23¢
Spencer's Baking Powder, 12 ozs., per tin ....22¢
Brand's A1 Sauce, per bottle .27¢
Spencer's Peaches, halves, 2s, per tin ....21¢
Spencer's Pork and Beans, No. 2, 2 tins for ....21¢
Jacob's Kiel Finger Biscuits, per packet ....35¢
Jacob's Water Biscuits, large tins for ....87¢
Ramsay's Cream Sodas, per pkge. at ....18¢
New Australian Currants, per lb. for ....12¢
Choice Australian Sultanas, per lb. ....17¢
Mexican Red Beans, per lb. .12¢
New Season's White Beans, 2-lb. packets ....11¢
Del Monte Early Garden Peas, per tin ....21¢
Beach-Eakins Logan Jam, 3-lb. jars ....48¢
Del Monte Lima Beans, 2s, per tin at ....28¢
Libby's Green Asparagus Tips, 1s, per tin ....31¢
White Wonder Soap, 6 bars 25¢
Guest Ivory Soap, 12 cartons 49¢
New Season's Brazil Nuts, per lb. for ....24¢
Paper-shell Almond Nuts, per lb. at ....40¢
Manchurian Walnuts, per lb. 15¢
Oregon Soft-shelled Walnuts, per lb. ....50¢
New Season's Popping Corn, per lb. ....9¢
California Table Figs, per lb. 17¢
Stelna Corned Beef, 1s, tin 23¢
Sugarhouse Molasses, 2s, tin 15¢
Heinz New Season's Tomato Soup, 3 tins ....31¢

Good Values for the Last Days of Our 54th Anniversary

Our Sale of Oriental Rugs Now In Full Swing at 1113 Government Street

For the Cooler Weather

Cloth Dresses

For Afternoon or Business Wear

$11.90, $16.90 and $19.75

Attractive Cloth Dresses that rival silks for afternoon wear are shown in such fine fabrics as wool georgette, wool faille, charmeen and fine serges, with trimmings of embroidery, braids, metallic buttons, reptile collar and cuffs and contrasting silk vestees, collars and cuffs. Dresses designed to wear with narrow leather belts or in coat style, in all the warm wood tones, rose shades, Napoleon and navy blue and black; sizes 15 to 42, at most moderate prices for dresses of such quality, **$11.90, $16.90** and **$19.75**

—Mantles, First Floor

Men's Bargain Highway Furnishings

Has Removed to the Lower Main Floor From Store, 615 View Street

This department is now located beside the Boys' Store and Bargain Highway Shoe Sections.

—Lower Main Floor

A Great Value Friday and Saturday

Overcoats

For

$16.50

With Winter so close, this is, indeed, a great opportunity for men and young men to secure one of the Season's Smart Model Coats at a real bargain price.

Coats of blue chinchilla check backs and plaid lined, all-wool tweeds. Made in models for the young man who must have the newest, smartest and in styles for the man of mature years.

Such Coats are seldom offered at such a low price. Secure yours, Friday or Saturday, for.. **$16.50**

—Men's Clothing, Main Floor

Pin Stripe Flannel Dresses $5.95

For school or business wear .....

Designed in one or two-piece effects with long sleeves, roll collars, turn-back cuffs and neat kick pleats. Dresses of the tailored type, popular with the high school miss or business woman; shown in black, navy, orange, scarlet, powder blue and brown with white pin stripe. Sizes 16 to 42. Anniversary price **$5.95**

—Mantles, First Floor

VOGUE SHOES

The beauty, design and correctness of these Shoes speak for themselves; knowing they are by Boyd-Welsh indicates their workmanship, vouches for their pedigree—and this is all the credential any newcomers in the shoe world can have.

And while you consider the corps of trained shoe fitters that await you in this store, everything is set for one of the most enjoyable periods of shoe wearing you have had.

Come and see what is really the newest and smartest in style footwear, **$10.00** to **$12.50**

—Shoe Section, First Floor

Women's All-wool Combinations

Regular $4.95 Values for $3.95

Women's all-wool and silk and wool Combinations, with no sleeves or short sleeves and knee length. Sizes 40 and 42 only. Regular $4.95 a suit for **$3.95**

—Underwear, First Floor

Children's All-wool Combinations $1.75 and $1.95

All-wool Combinations with round neck, short sleeves and trunk leg, sizes for 2 to 14 years; good English make. A suit **$1.75** and **$1.95**

—Underwear, First Floor

Girls' Raincapes

Sterling Values Friday at

$3.95

Fawn Raincapes for girls from 12 to 14 years, very neat yet roomy style, with detachable lined hood. Specially priced at **$3.95**

—Children's Wear, First Floor

Girls' Flannelette Nightgowns

Sterling Values at $1.00

White and Colored Flannelette Nightgowns, made with high neck and long sleeves or in slip-over style with short sterling value at **$1.00**

Sterling value at **$1.00**

—Children's Wear, First Floor

Small Axminster Rugs

Attractive Sizes

Persian prayer rug designs, produced in a fine grade Axminster, excellent copies both in color and effect, fringed ends; size 36x72 inches. Each **$10.75**

Oval Axmister Rugs, 2.0x4.0, in smart designs and fine colors, A leader in this popular shape rug. Each .. **$5.95**

—Rugs, Second Floor

Girls' And Children's Hosiery

Sterling Values for School Wear

Silk Plated Hose on wool, a durable hose with narrowed foot and ankle, heavy double toe and heel; shades of oyster, sunset, nude and flesh. Anniversary price, a pair ..... **49¢**

Girls' Fancy Silk and Wool Hose in novelty check designs, narrowed ankle and well reinforced at heel and toe. Shades of tea rose, Tuscan, nude and aluminum. Anniversary Price, a pair ..... **98¢**

Children's Silk and Wool Three-quarter Hose with fancy rib turnover tops, a very serviceable hose in buff, nude, aluminum, sand, jasper and white. Anniversary price, a pair, **98¢**

—Hosiery, Main Floor

Girls' Flannelette Bloomers, 50c

White and Colored Flannelette Bloomers for ages 2 to 14 years, made with elastic at waist and knee. Sterling value, a pair..... **50¢**

—Children's Wear, First Floor

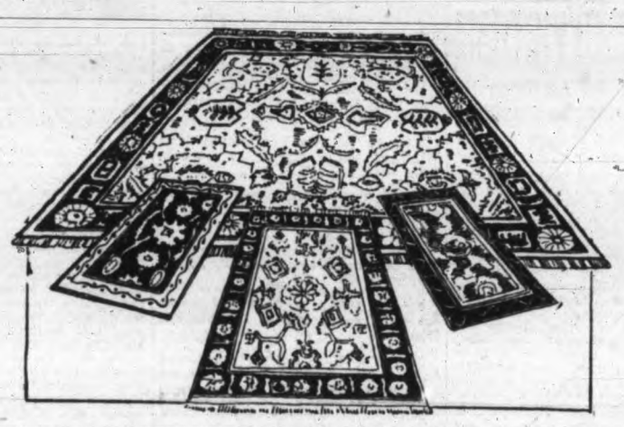

Visit Our Sale of Oriental Rugs

At Store, 1113 Government Street (Arcade Building)

This great sale of Oriental Rugs, offering many unusual values, is in charge of Mr. Geo. Carter, the Oriental carpet expert, and now buyer for our Vancouver and Victoria stores.

A Large Selection of Tientsins

Tientsin Rugs, 4.0x7.0. On sale from **$47.50**

Tientsin Rugs, 5.0x8.0. On sale from **$79.50**

Tientsin Rugs, 6.0x9.0. Extra fine quality, gold and blue, rose and blue.... **$135.00**

Tientsin Rugs, 8.0x10.0. Grey and blue, blue and gold, wine and black, your choice for **$157.00**

Tientsin Rugs, 9.0x12.0, blue and brown, blue and taupe, chocolate and mulberry, blue and tan. On sale, each..... **$197.50**

Large Stock of Small Chinese Rugs

3.0x6.0 from..... **$29.75**

4.0x7.0 from **$47.50**

2.0x4.0 from **$13.95**

Other Fine Orientals at Low Prices

Pergams, small size, each, at **$21.50**

Zaroquart Mosul. Each at **$27.50**

Birjand Khorasan, fine selection, from **$112.00** to **$325.00**

Antique, Kabistans, 9.6x4.0, at **$225.00**

Melek Turkish in carpet sizes, very moderate prices.

Nasik Rugs, a fine choice of old pieces from .. **$225.00**

Also showing for the first time Rugs that will be known as Turko-Greek, very handsome Oriental Carpets, hand-tufted and made from eastern wool. High-grade and at moderate prices.

See these Beautiful Oriental Rugs and secure some of the great values.

—Store, 1113 Government Street

Sweaters for the Man Who Wants Best Quality and Latest Style

All-wool Sweater Coats, Universal brand, made with neat two-way collar, polo or shawl; a new type. Come in and see this new sweater. Shown in marl shades, and good value for **$8.25**

Pure Wool, Cardigan Stitch Sweaters, Pride of the West brand, made with shawl collar and two pockets; plain colors. Each **$6.50**

Men's Heavy Rope Stitch Sweater Coats, all wool, with shawl collar and two pockets; camel shades. Each, **$5.50**

Men's Sweaters, Men's Furnishings, Main Floor

Men's Shirts of Silk and Poplin $4.50 and $5.75

English Poplin Shirts, equal to silk in appearance, patterned with fancy stripes on a white ground, and having separate collars to match. High-grade, shirts at a moderate price **$4.50**

Heavy Japanese Silk Shirts, natural or white shades, made with soft neckband and separate collar to match; sizes 14 to 17½. Each **$4.75**

Men's Furnishings, Main Floor

Men's Fur-felt Hats

New Styles, $5.00

Hats of a fine grade fur felt, and in latest styles for the season, semi-roll brim with binding, flat set brim with binding, and the new snap brim, raw edge. Shades are cream, light pearl, acorn, blue pearl, steel, light brown, with bands to match. Each **$5.00**

—Men's Hats, Main Floor

Seasonable Dressy Caps

For Men and Young Men
Values to $3.00 for $1.95

Smart, dressy Caps of reliable cloths, brown and grey, checks, fawn, dark brown, grey velours, also Donegal tweeds, all with unbreakable peaks, plain or pleated backs. All regular stock and each a bargain for **$1.95**

Men's Caps, Main Floor

Men's Shoes

Several of Our Best Makes on Sale Friday and Saturday for

$5.45

Several lines of our better quality Canadian made Shoes and the famous "Albion" English made Shoes are included in this sale of smart Boots and Oxfords for men. All on comfortable up-to-date lasts, in black or brown calf. Marked at a very special Anniversary price **$5.45**

—Men's Shoes, Main Floor

SALE OF REMNANTS

Of Linoleum and Floor Oilcloth

Remnants of Oilcloths, lengths up to 10 square yards. On sale, a square yard ..... **35¢**

Remnants of Printed Linoleum, regular values to $1.10 a square yard. On sale for ..... **60¢**

Remnants of Inlaid Linoleum, values to $1.85 a square yard. On sale for **$1.00**

Remnants of Super Marble Linoleum, regular value to $2.95 a square yard. On sale for **$1.50**

—Linoleum Section, Second Floor

MEN'S SHOES

On The Bargain Highway

Heavy grain leather Work Boots with panco or leather soles, black or brown. A pair **$3.95**

Fine Goodyear Welted Boots and Oxfords, on new shapes, in black or brown. 500 pairs to choose from, at **$3.95**

Men's Brown Kid Romeo Elastic Side Slippers. At .. **$2.95**

Men's Plaid Wool Slippers, felt and leather soles. At, a pair ..... **95¢**

—Lower Main Floor

DAVID SPENCER LIMITED

PHONE 7800

Store Hours: 9 a.m. to 6 p.m.; Wednesday, 1 p.m.; Saturday, 6 p.m.

Remarkable Jam Offering

Empress Jams and Jellies, your choice of any kind. 4-lb. tins 62¢
Okanagan Tomatoes, regular 17c tins. 2 for....29¢

Sun-Maid Raisins, seeded or seedless, new fruit, reg. 18c pkts., 2 for ....29¢
Finest Australian Currants, 2 lbs. for ....27¢
Rogers' Golden Syrup, 5-lb. tin ....38¢
Large Del Monte Prunes, 2 lbs. for ....27¢, 8 lbs. for $1.00
Clark's Tomato Soup, 2 tins 19¢
Brown Sugar, 3 lbs. for...19¢

Quick Quaker Oats, large cartons ....25¢

Our Assam Blend Tea, a real 70c value for....57¢
Hawaiian Sliced Pineapple, reg. 35c tin ....25¢
Fresh-made Almond Paste, per lb. ....49¢
Small Tender Peas, reg. 20c tins, 2 for....29¢
One pound Lump Sugar Free with Banquet Coffee, lb. 65¢
Fine or Medium Cocoanut, per lb. ....18¢
French Glace Cherries, reg. 60c lb. ....42¢
Morton's Arrowroot, 1-lb. pkts. ....25¢

Grapenut, 2 pkts. ....29¢
Fel's Naptha Soap, 10-bar carton ....75¢
Purity Shaker Salt ....10¢
Shelled Walnuts (pieces), lb. ....38¢

Fresh Macaroon or Lemon Snaps, per lb. 25c

Red Arrow Sodas, large pkt. ....20¢
Ginger Snaps, 3 pkts. for 25¢
Jacob's Rich Digestive Biscuits, reg. 65c lb. for....58¢
Broken Butterscotch, reg. 35c lb. for ....28¢
Licorice Allsorts, reg. 45c lb. for ....32¢
Rowntree's York Chocolate Bar, 6 for ....25¢

Good Cooking Apples, 10 lbs. 25c
California Grapefruit, 6 for 25c

Popping Corn, 2 lbs. ....25¢
Corn Poppers, extra strong, regular 75c for ....37¢
Sweet Oranges, dozen ....25¢
Nice Juicy Lemons, dozen ....27¢
Fresh Roasted Peanuts, 2 lbs....25¢
New Cluster Raisins, pkt. ....21¢
Nice Red McIntosh Apples, 4 lbs. 25¢
Fine Red Grapes, lb. ....15¢
Fresh Dates, 3 lbs. ....25¢
Good Local Potatoes, 13 lbs. ....25¢

Pumpkins for Hallowe'en, 3 to 12 lbs., lb. 4c
King Apples, per box $1.17

Fresh Carrots, 15 lbs. for....25¢
Good Sound Onions, 8 lbs. ....25¢
Large Cauliflower, 15¢ and....10¢
Ripe Tomatoes, 3 lbs. for ....25¢
Large Head Lettuce, each ....10¢
Fresh Celery, stick, 10¢ and....5¢

Finest New Zealand Creamery Butter, per lb. ....47¢ Or 3 lbs. for $1.38
Finest Alberta Creamery Butter, per lb. ....42¢ Or 3 lbs. for $1.23

Mild Sugar-cured Side or Back Bacon, piece cut, per lb. ....37¢
Ham Bologna, sliced, per lb....20¢
Home-cooked Beef Loaf, sliced, per lb. ....20¢
English Polony, per lb. ....28¢
Reception Pure Fruit Mincemeat, per lb. ....15¢
Mild Ontario Cheese, per lb....28¢
H.A. Cheese, like Kraft, per lb....33¢
Peanut Butter (own container), per lb. ....15¢
Home-cooked Ham, sliced, per lb. 55¢

LAMB AND MUTTON AT SPECIAL WEEK-END PRICES

Shoulders and Half Shoulders of Lamb, per lb....26c
Ribs, as cut, per lb. 30c
Legs, per lb. 37c
Shoulders and Half Shoulders of Mutton, per lb....18c
Ribs, as cut, per lb. 18c
Legs, per lb. 30c

LOCAL GRAIN-FED PORK
Leg Roasts, per lb. 25c
Fillet Roasts, per lb. 30c
Loin Roasts, per lb., 28¢ and 25c

FRESH-KILLED BOILING FOWL
3 to 3½ lbs., per lb. 25c
3½ to 4½ lbs., per lb. 28c
Sweet Pickled Pork, per lb. 25c

NO. 1 QUALITY STEER BEEF
Small Rump Roasts, per lb., 25¢ and ....22¢
Rolled Prime Ribs, lb., 35¢ and 32¢
Sirloin Tip Roasts, lb., 27¢ and 19¢
Fresh Brisket for boiling, lb....14¢
Fresh Beef Kidneys, per lb....25¢
Fresh Beef Sausages, 2 lbs....25¢
Tomato Sausages, per lb. ....15¢
Half Cooked Soused Pigs' Feet, 2 lbs. for ....25¢
Sugar-cured Corned Beef Tongues, per lb. ....29¢

Fresh Herrings, 4 lbs. ....25¢
Local Cured Kippers or Bloaters, 2 lbs. for ....25¢
White Spring Salmon, lb. ....17¢
Fresh Hake, 2 lbs. ....15¢
Fresh Ling Cod, lb. ....17¢

H. O. KIRKHAM & CO. LTD.
Grocery Phones 178-179 Delivery Dept. 5522
612 Fort St. Fruits 5523
Butcher and Provisions 5521-5520 Fish Dept. 5521

Blankets
Before Blankets are impressed into service again, let us launder more warmth and sweetness into them. Just phone.
New Method Laundries Limited
Phone 8080

A Most Interesting Place to Visit
TEEN JORE CO.
Chinese Gift Stores
1501 Government St. Phone 2833
1308 Government St. Phone 6790
Your Inspection Invited
HIGH-CLASS FURNITURE
Sea Grass, Rattan and Reed
(Patented in Canada and U.S.A.)
ALL KINDS of Chinese and Oriental Goods, inexpensive and elaborate, suitable for all occasions, including wedding, birthday, anniversary and Christmas gifts.
We Have Gifts for Everybody

"A Pleasant Place to Spend Your Afternoons"
THE ISLAND ARTS AND CRAFTS SOCIETY EIGHTEENTH ANNUAL
Exhibition
of paintings, drawings, designs, crafts, etc., in the
BELMONT BUILDING
from
TUESDAY, OCTOBER 25
to
MONDAY, OCTOBER 31
from 10 a.m. to 6 p.m. daily
Admission 25c Season Tickets 50c
Children 10c
Afternoon Teas Served

Hemstitching
Pleating
Button Holes and Buttons
AT
THE BUTTON SHOP
1241 Broad Street
All Work Done by Experts

Good Teeth
Ensure
Better Health
Graham's Chlorate of Potash Paste whitens and preserves the teeth.
MacFarlane Drug Co.
Corner Douglas and Johnson

ADVERTISE IN THE TIMES

SOCIAL PERSONAL WOMEN'S AFFAIRS AND CLUB NEWS

PRESS CLUB BALL TO-MORROW NIGHT POPULAR AS EVER

Five Hundred Dancers Will Attend Hallowe'en Party at Empress

Appropriate Hallowe'en decorations, two fine orchestras, spectacular lighting effects, novelty and variety will feature the Press Club Hallowe'en ball at the Empress Hotel to-morrow night. The great interest shown in the arrangements indicates the Press Club ball grows in popularity each year.

Balloons raining from the ceiling, serpentine encircling the dancers, favors from the witches houses, prizes for the guessing contest for which the faces of scores of citizens will be thrown on the walls of the ballroom are among some of the novelties which will keep the party moving merrily along.

The provision of two orchestras provides for the elimination of intervals. When Len Acre's musicians step off the stage at midnight William Tickle's Crystal Garden performers will take their place and keep the ball rolling.

The rush for tickets continued briskly to-day. The five hundred objective was assured, and it is requestd that all ticket seekers make application early to avoid disappointment. The usual number have been reserved for up-Island and Vancouver visitors.

QUEEN'S MASCOT TO COME TO VICTORIA

"Boo Hoo" to Appear in Person at University Women's Ball

Just one week from to-night the big event takes place, the University Women's Club ball at the Empress Hotel. This is the most outstanding ball of the season and hundreds of people are keenly anticipating the affair. The committees have spared no energy and no expense to make the details of the programme harmonize and it is brimfull of fun and gaiety from the first dance to the last. One glance around at the festive and unique decorations and one deep draught of that atmosphere full of suppressed excitement and anticipation will assure patrons that they are in for the gayest party of the season.

DECORATIONS

The decorations, which are in the hands of an enthusiastic committee, convened by Miss Patricia Hamilton Smith, are a work of art. They will include college shields painted by W. Menelaws adorning the walls of the ballroom, intermingled with college colors in an artistic design. Colored lights will play upon this picture, creating a most musical and beautiful effect.

The feature dances would take too much space to enumerate. They are novel to say the least and will cause more fun than any other part of this mirth-provoking programme. Bob Webb has quite a bit to do with some of them, assisted by several leading citizens. It has been rumored in places of authority that Boo Hoo, the Bear, who looks after the luck of Queen's University Rugby games, has been released from his arduous tasks just for the University Club ball and will be there in person. It is also quite likely that he will favor the affair with a special "bear dance" of his own.

There is much more to tell but it will have to be continued in our next edition, The Times won't print any more just now. Tickets are on sale at Fletcher's and Litchfield's and patrons should get them now while the supply lasts.

DAUGHTER OF FRENCH PRETENDER IN ROME

Royal Welcome Tendered to Princess Anne, Bride-elect

Rome, Oct. 27.—Anne of France, a graceful princess without a country, found a royal welcome awaiting her when she arrived in Rome last evening, accompanied by her exiled father, the French pretender, the Duke of Guise; her fiance, the Duke of Apulia; her mother, the Duchess of Guise, and her future father-in-law, the Duke of Aosta.

The government of the country of which she will become a citizen by marriage on November 5 at Naples, was represented at the station by the under-secretary of foreign affairs, Signor Grandi, on behalf of Premier Mussolini; Prince Potenziani, Governor of Rome, as well as other high officials. A big crowd cheered the bride and bridegroom-elect.

Princess Anne blushingly accepted a mass of orchids tied with the Romen colors. She spoke in fluent Italian to the dignitaries gathered to meet her. Then the wedding party took the train for Naples.

Artistic Floral Designs and Wedding Bouquets
Flowers by Wire Anywhere Anytime
THE POSY SHOP
Phone 1001 613 Fort Street

B.C. School of Hairdressing
Now Forming Fall Class
Marinello System Taught
226 Sayward Bldg. Phone 3590

FINE NEW HOME OF Y.W.C.A.

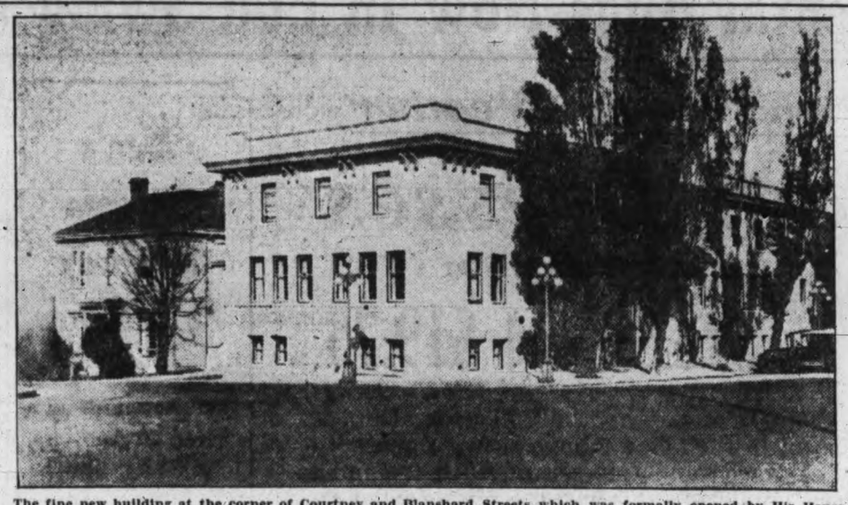

The fine new building at the corner of Courtney and Blanshard Streets which was formally opened by His Honor the Lieutenant-Governor on Tuesday.

SOCIETY

John Coughlan, the Vancouver shipbuilder, is in Victoria to-day.

* * *

Dean Quainton has returned from Vancouver, where he has been lecturing.

* * *

Mrs. L. Jones arrived from Winnipeg this morning. She is staying at the Empress Hotel.

* * *

Mr. and Mrs. O. A. Murphy came over from Ladner, B.C., this morning and are at the Empress Hotel.

* * *

Miss R. Rodgers has arrived from Winnipeg and is staying at the Empress Hotel.

* * *

Mrs. J. S. C. Fraser entertained this afternoon at her home on St. Charles Street with two tables of bridge.

* * *

Capt. H. W. Crawford and Mrs. Crawford of Vancouver are staying at the Empress Hotel.

* * *

Mr. and Mrs. S. D. Dunlop of Seattle are on a short visit at the Empress Hotel.

* * *

Mrs. G. R. Ryan and her son, James, have arrived from Winnipeg and are staying at the Empress Hotel.

* * *

From Hollywood, California, there arrived Mr. and Mrs. John Millar, who are making a short stay at the Empress Hotel.

* * *

John M. Scott, assistant general passenger traffic manager of the Southern Pacific Railway, arrived from Portland yesterday and is at the Empress Hotel.

* * *

General and Mrs. Money and Gordon Money are down from Qualicum Beach, staying for a few days at the Empress Hotel.

* * *

Mr. and Mrs. E. R. Peacock, who have been spending the last week in the city, left yesterday for London, England.

* * *

Mrs. Guy Goddard, who has been spending the last nine months in Chicago with her mother, Mrs. Buckingham, is expected back in Victoria early in November.

* * *

Mr. and Mrs. L. C. Woolley and two children of Kobe, Japan, are spending a week in Victoria as guests at The Angela prior to leaving for a visit in England.

* * *

Mr. and Mrs. F. E. Winslow entertained last evening at their home in Craigdarroch at dinner in honor of Mr. Gerald Bogert of Montreal, who is the guest of Mr. W. H. Molson.

* * *

California people at the Empress Hotel to-day include Mrs. J. B. Jamieson and Alice E. Cardall of San Francisco and Mr. and Mrs. H. C. Head of Santa Ana.

* * *

Miss Glorine Norman of Alton, Ill., who has been spending the past two months in Victoria as the guest of her cousins, the Misses Elliott, left yesterday for Seattle en route to her home in Illinois.

* * *

On Wednesday afternoon the Rev. Dr. Campbell officiated at his own residence at a ceremony which made Miss Colene Colman the bride of Mr. Ross Butter, both of Seattle. The bride was pretty in a gown of gray Canton crepe, and was attended as bridesmaid by Miss Madge Salvador.

* * *

Miss Dorothy Rogers of Toronto, who has been spending the last five months in Victoria as the guest of her uncle and aunt, Mr. and Mrs. Edmund F. Stephenson, Windsor Road, left on Tuesday for her home in Ontario. Mrs. Stephenson accompanied Miss Rogers as far as Vancouver.

* * *

Mr. and Mrs. W. B. Wilson, Mr. and Mrs. Wallace Creery, Messrs. Dick and Ross Wilson, J. Pemberton, W. Leach, R. Edgell and the Misses Marion and Helen Wilson and Sheila Parr were among the Victorians invited to the dance given in Vancouver by Lieut.-Col. and Mrs. J. S. Tait last evening.

* * *

Mr. and Mrs. S. E. Meiss of 933 South Hampshire Road, Oak Bay, entertained with four tables of bridge, Monday evening, the occasion being their wedding anniversary. The guests included Mr. and Mrs. S. Jackson, Mr. and Mrs. C. P. Anderson, Mr. and Mrs. W. G. Brown, Mr. and Mrs. H. R. Dawe, Mr. and Mrs. F. P. Boucher, Mr. and Mrs. William Paterson, Mrs. Hawkins, Mrs. Cunningham and Mrs. Fraser.

* * *

The home of Mrs. A. F. Beasley, Beach Drive, was the scene of a very enjoyable bridge party under the auspices of the Harvey-Boggs Chapter, I.O.D.E., last evening, the hostess kindly placing her home at the disposal of the chapter for the occasion. Among the prize-winners were Mrs. P. E. Taylor, Mrs. E. Tomlin and Mr. H. G. Bolt.

Mr. and Mrs. W. L. Givan and children of Westfield, New Jersey, arrived in Victoria this afternoon, and will spend some time here as the guests of the latter's brother-in-law and sister, Mr. and Mrs. T. R. Bowden, Elford Street.

* * *

A very enjoyable card party, followed by dancing, was held at the K. of C. Hall last evening under the auspices of the Victoria subdivision of the Catholic Women's League. The prize-winners were: Mrs. J. D. Kissinger and Mrs. Fisher, Messrs. J. D. Kissinger and M. McDonald. The committee in charge of the arrangements were Mesdames E. M. Cave Craven, J. W. Bell, Cochran, M. Devereux and J. Cannon. Schofield's orchestra gave a very delightful programme of music.

* * *

The Lake Hill Community Centre held an enjoyable military five hundred party on Monday evening. There were sixteen tables in play and prizes were awarded as follows: First, Mrs. Green, Mrs. Webster, Mr. H. Green and Mr. Mitchell; second, prize, after cutting, Mrs. Browning, Mrs. Kirkham, Mr. Groutage and Mr. Mercer; consolation, Mrs. Deveson, Mrs. Watson, Mr. Fred Borden, Mr. Wm. Peddie; ten bid, Mrs. Townsend and Mr. Sister. Next Monday night's game will be held under the auspices of Lake Hill Women's Institute. On November 9 the Community Centre will hold their annual country fair and sale of work.

* * *

Prior to the dance which Lieut.-Col. and Mrs. John S. Tait gave at the Jericho Country Club last evening for their daughter, Miss Fanta Tait, three Victoria bachelors, Mr. J. Pemberton, Mr. William Leach and Mr. Richard Edgell, entertained at a dinner party at the Hotel Georgia, when their guests included Miss Mary Proctor, Miss Jean Hockin, Miss Frances Bennett, Miss Shella Parr and Miss Marion Wilson, both of Victoria; Mr. John Edgell and Mr. James Barclay of Duncan, V.I. Mr. Toby Hodgins, a former Victorian, was among the guests at the dinner at which Miss Marion Harris was hostess, and Mr. Tommy Lampman was at the dinner party given by Miss Isobel Russell.

* * *

Miss Sara Spencer acted as hostess in the tea room at the Island Arts and Crafts exhibition at the Belmont Building yesterday afternoon, and was assisted by the Misses Anna McBride, Helen and Marion Wilson. Among the visitors noticed were Mr. and Mrs. C. H. Palmer, Miss A. Harvey, Miss H. Oldfield, Mrs. Monckton, Mrs. T. Taylor, Mrs. C. Hartley, Mrs. C. Tyler, Mrs. Wilson, Mr. and Mrs. H. M. McGiverin, Miss Blankenbach, Dr. and Mrs. A. B. Hudson, Mr. and Mrs. G. H. Murray, Mrs. Stewart, Miss Stewart, Mrs. Church, Mrs. Ard, Mrs. Jaffray, Miss Rutherford, Miss Urquhart, Mrs. H. A. Maclean, Mrs. Garesche, Miss Adamson, Miss King, Miss McDonald, Mr. and Mrs. Napier, Mr. C. Moore, Mr. C. Walker, Mr. L. Lees and Miss Russell.

* * *

A very pleasant evening was spent at the home of Miss Hazel Brown, Pembroke Street, on Monday evening, the occasion being a miscellaneous shower in honor of Miss Emmie Gilman, a popular bride-elect. A very dainty miniature stone cottage, filled with many pretty and useful gifts was drawn in the room by little Doreen Brown and presented to the guest of honor. The rooms looked very pretty in their color scheme of mauve and pink streamers and chrysanthemums. After bridge and music delicious refreshments were served. Among those present were Mesdames B. Stone, T. P. Waters, J. A. Anderson, G. Wilkinson, L. Smallwood, R. Brown, C. Brown and F. Brown and Misses Emmie Gilman, Agnes and Edna Steele, Doris Bagshaw, Muriel Bartholomew, Edith Severs, Gertie Hickey, Elsie Harker, Amy Wills, Virtue Errington, Katherine Jackson, Mary McFadden, Enid Brown, Grace Morris, Flossie Pike, Thelma, Doreen and Hazel Brown.

* * *

Mrs. T. P. Waters and Mrs. George Wilkinson were joint hostesses this afternoon at the home of the former, 1156 Pandora Avenue, at a china shower in honor of Miss Emmie Gilman, whose wedding will take place next month. Throughout the home a color scheme of black and yellow was carried out, the floral decorations being composed of marigolds and Autumn leaves. The gifts were parcelled in black tissue paper and arranged in a wagon to represent coal, as Miss Gilman is a member of the staff of the Canadian Collieries Dunsmuir Limited, Victoria. Little Miss Joyce Waters, dressed in overalls, hauled the "load of coal" in and presented it to the guest of honor. Among those present were Miss Gilman, Mrs. T. Gilman, Mrs. F. H. Larssen, Mrs. D. P. Maunsell, Mrs. Archie Wills, Mrs. H. Butterls, Mrs. C. Eagles, Mrs. P. Butterworth, Mrs. Hinkin, Mrs. J. L. White, Mrs. Wilderspin, Mrs. R. Bramley, Mrs. George Hamill and Miss Hazel Brown.

A miscellaneous shower was held recently at the home of Mrs. H. McIntyre, 935 North Park Street, in honor of Mrs. J. House, formerly Miss Eva Turcotte. The table on which the presents were placed was prettily decorated with mauve and pink streamers. The evening was spent in games and music, piano solos being rendered by Miss Lily Ockenden and Mrs. E. Stevenson. The guests were: Mrs. J. House, Mrs. McIntyre, Mrs. Williams, Mrs. Minnie, Mrs. Briggs, Mrs. Findlay, Mrs. Stevenson, Mrs. Exton, and the Misses A. Brown, M. Barr, J. Crowther, E. Morris, M. McIntyre, L. Zarelli, F. Wormleighton, L. Ockenden, P. Wormleighton, E. Rich, P. Williams, M. Cotching, M. Turcotte, S. Manning and Master Hugh McIntyre.

* * *

Miss Katherine May Farris made her formal entrance into society yesterday afternoon at a large reception given by her mother, Mrs. J. W. de B. Farris, at their home on Granville Street, Shaughnessy Heights. Golden chrysanthemums in stately standard baskets were placed at the entrance to the drawing-room, where Mrs. Farris and her daughter received their guests against a background of old gold shaded flowers. Mrs. Farris's gown of black chiffon velvet was distinctive with cape back, mousquetaire sleeves extending in a point over the hand, and two-tiered skirt made with unusual drapery both back and front. Beige, georgette and lace, with cutflower tracery composed the debutante's afternoon frock, straight-silhouetted except for lace flounces, and having long, light sleeves. She carried an arm bouquet of yellow-centred cream roses. In the living-room the mantelpiece was banked with golden chrysanthemums, with low bowls of the same flowers placed at intervals, and flowers shading from pastel to warm Autumn coloring decorating the half. Large rose chrysanthemums in silver baskets decorated the library, where ices were cut. The tea table was centred with a low silver bowl of antique design filled with pale pink roses, having festoons of smilax trailing to each corner and caught with a single pink rose. Silver candlesticks held rose-colored tapers. Presiding at the urns were Mrs. J. N. Ellis, Mrs. Bruce Farris, Mrs. L. S. Klinck and Mrs. J. D. MacLean, wife of the Premier. The ices were cut by Mrs. Aulay Morrison, Mrs. John Emerson and Mrs. William Sloan. Assisting in the dining-room were Miss Jean Dowler, Miss Dorothy Bowen, Miss Peggy Law, Miss Frances Leigh, Miss Louise Laidlaw, Miss Kathleen Allan, Miss Betty Kilam, Miss Helen Matheson, Miss Mary Robertson, Miss Esther Eddy, Miss Dorothy Kennedy, Miss Harriet Haines, Miss Jean Kirk, Miss Virginia Eaton, Miss Helen Galbraith, Miss Helen and Miss Margaret Swaisland, Miss Betty Boultbee, Miss Marian Coote, Miss Madge Rankin and Miss Norma MacDonald of Victoria.

For "Difficult" Feet Try
Wilbur Coon Shoes
(Made-to-measure fit in ready to wear shoes)
If your feet are hard to fit, here are shoes that will fit them—Wilbur Coon Special Measurement Shoes. More than 200 sizes in every style. Perfect fit at every point; not just in length and width. Heels don't slip. Sides don't gape. Smooth fit at the arch.
Sole Agents
THORNE SHOE SHOPPE
1316 Douglas Phone 2161
Wilbur Coon Shoes fit at each of the five important points

$1.00 Down and per Week
ON TERMS
As little as $1 a week will pay for your glasses. Why go without them and risk losing your vision
Delays are dangerous. No one can afford to neglect their eyes. Let US examine your eyes. Satisfaction guaranteed. Latest scientific instruments.
H. S. TIMBERLAKE, Opt.D., Eyesight Specialist
VICTORIA OPTICAL CO.
647 Yates Street, Between Douglas and Broad Streets—Phone 1523

LEAVES MILLIONS TO FOUND A HOME

U.S. Railway Magnate Endows Home For Aged Women as Memorial

New York, Oct. 27.—David Warfield, president of the Seaboard Air Line Railway, who died at Baltimore, Monday, left a will in which he directed that his residuary estate, estimated at $5,000,000 to $10,000,000, be used to found a home for dependent aged women in memory of his mother.

I.O.O.F. Official Here—The members of the Dominion Lodge No. 4, I.O.O.F., are requested to attend the regular session of the lodge this evening to receive and welcome the grand master, J. H. Ashwell, on the occasion of his official visit. Visiting brothers will be welcome.

YOUR BABY and MINE
by Myrtle Meyer Eldred

Mrs. Eldred will be glad to answer all questions pertaining to babies and children. A stamped and self-addressed envelope forwarded to this office will bring a personal reply.

FIVE OUNCES OF FORMULA SATISFACTORY FOR THREE MONTHS OLD BABY

Mrs. E. A. N. writes:

"I have been reading your articles and find them interesting and helpful. My three-months-old baby weighed seven and one-half pounds at birth and now weighs thirteen pounds. Is this a good weight?

"I give him a teaspoon of orange juice with three teaspoons of boiled water. Sometimes he makes a terrible face and spits it out; but if I put in a pinch of sugar he won't. Is that all right? When can the orange juice be given without water? Could I give him prune and tomato juice? How long before he can have cereal? When shall I give the fruit juice? How many ounces of food should he have at a nursing? I weigh him before and after nursing and sometimes he gets three ounces and sometimes five. At these times, after the smaller amount, he acts dissatisfied and cries when taken from the breast. Should he sleep all night without being fed?"

ANSWER

The baby is a pound larger than the average three-months-old child. It is better to continue using water with the orange juice, it makes it less acid to the taste and therefore pleasanter. Oranges should be naturally sweet so that no sugar is necessary. It is better to use tomato juice than the juice of sour oranges. Prune juice is a laxative but is not a substitute for the other two. The fruit juice may be given an hour before any nursing, preferably the second morning one. Cereal is begun at the fifth month.

It is seldom that a mother has such clear proof of the cause of the baby's dissatisfaction with certain nursings. If a baby used to five ounces gets only three ounces, there is small wonder that he feels he has been cheated. These deficient nursings come most often at the 3 or 6 o'clock nursing and is the reason this department so often suggests complementary feedings at that time. When the baby gets only three ounces from the breast give him after this nursing one ounce of boiled milk, the same of boiled water and one-fourth teaspoon of sugar. Then he will be satisfied.

If he is being fed but once in four hours in the daytime he should get two night nursings, one at 10 and the other at 2. If he is fed on the three-hour schedule, or five times in the day, he may be quite satisfied with only one night nursing at 10.

Our Store Will Be
CLOSED!
To-day and To-morrow
We are preparing for our "RED TAG SALE," which will commence SATURDAY MORNING at 10 o'clock.
Prices are being reduced to the point of sacrifice—the price on the "Red Tag" is the price you pay.
Watch Our Windows—See Our Advertisements in Friday's Colonist and Times
Mitchell & Duncan Ltd.
JEWELERS
Corner Government and View Streets Telephone 675

AT THE THEATRES

BETTY BALFOUR IN "BLINKEYES" AT COLUMBIA THEATRE

"Blinkeyes," which marks the re-association of Betty Balfour and George Pearson, the most successful star and producer combination in British pictures, is a free adaptation of Oliver Sandys' story of the humors and pathos of an East End dancing girl's hatred of "toffs" which ends in a romantic capitulation.

Miss Balfour's part of "Blinkeyes," which is reminiscent of "Squibs" her most popular characterization, and Mr. Pearson has given the story a melodramatic treatment well calculated to make a popular appeal.

The story moves swiftly and surely through comedy incident and colorful drama to its climax, contrasting Limehouse with Mayfair, capitalizing human values, playing on heartstrings, to round out the theme that "There is nothing either good or bad, but thinking makes it so."

Miss Balfour is supported by a very strong cast headed by Tom Douglas, the matinee idol of "Fata Morgana," while Frank Stanmore appears in another of his inimitable roles os "Flowerpots" at the Columbia to-day.

Where To Go To-night

Columbia—"Blinkeyes."
Capitol—"The Chinese Parrot."
Dominion—"When a Man Loves."
Playhouse—"The Stolen Bride."
Coliseum—Vaudeville.
Crystal Garden—Swimming and Dancing.

"THE STOLEN BRIDE" IS PLAYHOUSE FILM WITH BILLIE DOVE

Billie Dove, First National's newest film star, is regarded as one of the screen's most beautiful women, by some of the most famous artists as well.

During the making of "The Stolen Bride," her latest picture, which is now at the Playhouse Theatre, Miss Dove was sketched by James Montgomery Flagg and Arthur William Brown.

COLISEUM SHOWS STAGE AND SCREEN FARE ON ITS BILL

The vaudeville at the Coliseum is a big surprise this week. The opening act is Madge McCowan, a pupil of Nicholas Rusanoff. Miss McCowan is charming the audience each night with her clever dancing. Next is a dramatic sketch, entitled, "Moonlight and You." It is a sketch with a musical theme, the libretto written and sketch directed by Walter Earl, and the melodby by E. Spencer. Closing the vaudeville performance is Leighton Winters, the boy soprano, who was such a big hit here a few months ago.

Several hundred motion picture "extras," carefully instructed by Paul Bern, director of "Open All Night," on the screen, to show excitement during the six-day bicycle race requence of the picture got so excited that they forgot to act.

The scenes were truly thrilling and only a hardened "trouper" would have been able to resist the desire to merely watch. At one end of the giant bowl was a brass band playing the latest compositions, hundreds and hundreds of people were seated in the grandstand which reached from the boxes at the ringside to the dark, cavernous gallery.

Maurice "Lefty" Flynn, in a pocket of racers finally broke through and forged to the front. He was humped over his handlebars and spurted to the surprise of his fellow riders and the great crowd which was watching.

Instead of getting up and cheering, the great audience just sat stock still—too intent on the race to remember that they were acting.

After that first thrill was over and the racing scene was taken again, the "extras" were made to realize what they had been called in for. And they gave a performance which rang for blocks through Hollywood and made the wooden structure actually quake.

"Open All Night" is Paul Bern's first production for Paramount, and has Jetta Goudal, Viola Dana, Adolph Menjou, Raymond Griffith, Gale Henry and Flynn in the all-star cast. Willis Goldbeck wrote it from Paul Morand's story. The picture opens at the Coliseum Theatre.

"THE CHINESE PARROT" IS DESERT THRILLER ON CAPITOL SCREEN

A Spanish setting, rich in color, forms the background for Earl Derr Biggers' best-selling novel, "The Chinese Parrot," the screen version of which is being shown at the Capitol Theatre as the feature attraction this week. The picture is a Universal-Jewel and features Edmund Burns and Marian Nixon, with a prominent supporting cast.

The main theme of the story takes place in Mexico, where Biggers lived as a newspaper correspondent during the Diaz revolution. Every foot of the ground as well as the dress and customs of the natives, is well known to the author and used to great advantage in his story.

The photoplay of this remarkable novel was directed by Paul Leni, famous Continental director, who came to this country a year ago under contract to Universal. Leni is considered a past master in the art of obtaining photographic values and has done his best work in bringing the natural beauty of the country to the screen in this picture.

The adaptation was made by J. Grubb Alexander, who is himself an author of note and a member of Universal's staff of scenarists. His dramatization follows the original version with only the few necessary changes to achieve full picture value.

Hobart Bosworth plays a prominent supporting role; while others in the cast include K. Sojin, Albert Conti, Anna May Wong, Fred Esmelton, Edgar Kennedy, Slim Summerville and Dan Mason.

STIRRING LEGEND OF "ANNIE LAURIE" BILLED FOR DOMINION

Annie Laurie—beloved in song and romance through the centuries—whose name is one to call up visions of the romantic Highlands and the delicate sentiment of Robert Burns and the ancient bards—Annie Laurie has come to life again.

She will hold big audiences enthralled with her charm, and the charm of the romantic land of her birth; the mighty romance of Scotland, at the Dominion Theatre, in "Annie Laurie," her new Metro-Goldwyn-Mayer vehicle, was shown.

Lillian Gish literally is Annie Laurie. Those who imagined her as a myth or legend will be amazed at the actual woman—for Miss Gish is a faithful portrayer of the real Annie Laurie, who lived centuries ago—whose love and whose heroism turned the tide of Scottish history in a real life drama more powerful than any imagined by a scenarist; and whose romance has come down to the world in the song of the ancient bard.

JOHN BARRYMORE AT DOMINION IN "WHEN A MAN LOVES"

"When a Man Loves," Warner Bros.' special extended-run production, starring John Barrymore, supported by Dolores Costello and a large and notable cast, is at the Dominion Theatre this week.

This is the tremendous screen version of Abbe Prevost's immortal story of love and terror in the days when Louis XV ruled in France.

The costumes are replicas of originals loaned by the French Government on Warner Bros.'s $24,000 bond. Historically correct settings of ancient Paris, the King's court at Versailles, streets, pastoral scenes and sequences on the prison ship, and during the mutiny of the crew, and many others, are marvels of photography. Alan Crosland, who was responsible for "Don Juan," directed.

PANTOMIME FOR ROYAL WILL HAVE ELABORATE CAST

The first genuine English pantomime to be brought across the Atlantic to Canada will be seen here four days at the Royal Theatre, commencing on Wednesday, November 2, when "Aladdin" will be presented by B. E. Lang, of All-Canada Tours, who were responsible for the visits of the D'Oyly Carte Opera Company, Matheson Lang and Sir John Martin-Harvey's tours.

"Aliaddin" is the famous nursery story retold against a glowing setting of colorful scenery, with special lighting effects and continuous changes of settings and costumes. Over sixty different drops and eleven complete changes of scenery, with elaborate dancing and spectacular features, combine to make this pantomime an entertainment of exceptional attractiveness.

The entire London cast of principals will be seen here. It includes Dave Lee, as the Widow Twankey, one of the most popular pantomime comedians in England to-day; Bertha Russell, a piquant and sparkling personality, as the principal "boy"; Lillian Barnes as Pekoe—a singer with a splendid contralto voice and a great record in revue, musical comedy and pantomime both in England and Australia; Molly Molteno, well known with Sir John Martin-Harvey's company and in revue; Harry Gilmore, as the Widow Twankey's Cat; Florence Cameron as the Princess So-Shi; Fred Wolgast and the great dancing pony ballet of the show.

Other features will be the Brothers Lorenzi, artists who enjoy a transatlantic reputation, and the Four Wards, a noted vocal quartette. There is an abundance of good clean comedy, and the entire entertainment is designed with a special appeal for the young people, while grown-up folk will enjoy it equally well. The songs are melodious, the comedy is snappy and the fun is fast and furious from beginning to end.

BLOODHOUNDS ASKED BY SHEEP RAISERS

Measures Advocated to Stop Serious Raids on Flocks

Metchosin, Oct. 26.—The widespread concern in the serious situation caused by the heavy losses experienced by sheep owners and breeders in the Metchosin and surrounding districts was evidenced by a well attended meeting held in the Metchosin Hall last night under the auspices of the Metchosin Sheep Breeders' Association. Representatives were present from the various districts, and also Dr. Knight, Provincial Live Stock Commissioner and Sergeant Butler, secretary of the Provincial Game Board were present. Over fifty attended the meeting.

It was reported that 250 sheep had been lost this year which, at an estimated average value of $12.00 each means a loss of $3,000 to the district in one year, through depredations by panthers, bears, dogs and stealing, as complaints had been made of sheep disappearing and no trace of carcasses being found.

A resolution was passed requesting the Provincial Game Board to employ local men for hunting, and the names of Lee Field, J. Rainey and Herbert Parker were recommended as experienced hunters, the three nominated agreeing to hold themselves in readiness but at the same time asking that steps be taken to get them dogs or pups that are known to be suitable for hunting panthers or bears. A resolution was also passed asking the Game Board to bring in trained bloodhounds for tracking the offenders. The government will also be asked to send men immediately to trace the bears reported to be doing the damage around certain sections.

C. E. Whitney Griffiths stated that steps had already been taken regarding the employment of local men for hunting the predatory animals causing so much damage.

Sergeant Butler read the law governing trespass which distinctly states that hunters are not allowed on any fenced land without permission. Yet it was escertained that cars had been found parked on the roadsides while their owners trespassed on the property. The numbers of two cars had been secured and were handed in on request.

The law relating to dogs being at large will be rigorously enforced in the district it was announced.

Dr. Knight spoke of the success of the sheep breeding industry and the suitability of Vancouver Island for sheep raising provided suitable protection could be obtained from the menaces under discussion.

The heavier losses in the district were suffered chiefly by Gavin F. Weir, 14 killed; Herbert Parker, 16; J. Rainey, 20; A. Smith, 40; W. Locke, 30; Mr. Snell, 30; Harry Parker, 30; J. M. Milne, 20.

It was requested that all losses now be reported to Lee Field, Herbert Parker or J. Rainey, and a strict watch will be kept throughout the entire district. Important results are anticipated as a result of this conference. Losses will be immediately investigated and traced, if possible.

Refreshments were served by ladies present.

Mrs. J. D. Gordon, of Victoria, who was announced as the speaker at the meeting of the Metchosin Women's Institute to be held on Wednesday, November 2, has been called to the Mainland and will therefore be unable to be present and address the meeting, but will do so at the December meeting. Mr. Laing, of the Department of Agriculture, has kindly consented to be present and give an address on "Immigration."

CHILDREN TO VISIT ART EXHIBITION

Schools Invited Saturday Morning by Arts and Crafts Society

In accordance with its custom of past years, the Island Arts and Crafts Society has invited the children of the city's public and private schools to attend the annual exhibition in the Belmont Building on Saturday morning from 10 until 1 p.m. For the convenience of the general public unable to attend the exhibition on weekdays, the society has arranged to keep it open on Saturday evenings from 7 until 10 o'clock. Monday will be the last day of the exhibition.

The crafts section is an unusually attractive feature this year, and in addition to the work of local craftsmen and women is a fine collection sent by the Canadian Handicrafts Guild of Montreal, showing what is being done in Eastern Canada to preserve the so-called cottage industries, many of which were brought from European countries by early setlers, as well as the native crafts of the Indians.

The Victoria Women's Institute has, for the first time, entered an interesting collection of needlework, while among other attractive features are pottery collections entered by Mrs. Gruie and her fourteen-year-old daughter, Margaret; also Mrs. Chambers, Mrs. C. Edwards, Mrs. Maynard, Mrs. C. Martin and Mrs. M. McMorran, showing the strides made in this branch of "home industry."

Mrs. Justine Gilbert is represented by some exquisite examples of artistic dyeing; Mrs. Dennis Harris, a faithful exhibitor for many years, has again entered some very beautiful examples of Vancouver Island homespuns, wool and dyes both being produced locally; Mrs. Thorpe-Doubble's beautiful hand-woven fabrics are also striking.

Decorated scarves and raffia work by Mrs. Darnell of Royal Oak; a collection of original designs by Miss Olive Acton, a budding young artist; a clever exhibition poster by James S. McMillan; church embroidery from the Church Guild; a collection of china painting and novelties by Miss C. Lothian; raffia and woven work by Miss Schwartz, and some plastic work by Miss T. B. Rogers. A collection of charming sketches by Miss Travis of Cornwall, England, is also a feature of the craft section.

SOCIAL AND PERSONAL

Mr. and Mrs. W. C. Orchard and Mr. and Mrs. Olaf Hanson make up a Prince Rupert party who arrived here to-day and are staying at the Empress Hotel.

* * *

The Hallowe'en benefit masquerade dance held last evening under the auspices of Colfax Rebekah Lodge No. 1 I.O.O.F. proved an unqualified success. Over 300 attended and the task of judging the beautiful and unusual costumes was by no means an easy one. The prizes were awarded as follows: Mrs. Maude House as "Harem Lady," best dressed lady; Miss Murray, as "Winter," most original; Miss Marjory Spencer, "Mermaid," special; Stanley House as "Courtier," best dressed gentleman; F. B. Shaver, as "Chinaman," most original; Fred Carver as "Hobo," best comic. The judges were Mrs. H. Crocker, Mrs. H. Diggon and W. J. Laver.

Hallowe'en novelties were featured effectively in the decoration scheme for the hall, while those who were not in costume wore attractive caps of black and yellow.

Cards were provided for those who did not dance., and the prize-winners were as follows: Mrs. W. D. Taylor and Mrs. McLeod, firsts; Mrs. M. J. Grant and D. McLean, seconds; Mrs. C. L. Walker, consolation. Excellent music was provided by the I.O.O.F. orchestra, and refreshments served by the social committee.

Y.W.C.A. Opening—The tea arrangements which were such a pleasant feature of the formal opening of the Y.W.C.A. were under the convenership of Mrs. R. F. Anderson, assisted by a capable decorating committee, including Mrs. S. J. Wills, Mrs. C. E. Watkins and Mrs. W. D. Crawford. Mrs. P. H. Elliott had charge of the programme. The delicous refreshments were convened by Mesdames Kingham, Church, Norris, Grimison, Wilson, Parfitt, Oliver, Percival, Brumpton, Pearce, Lewis, McArthur, Miss Brake and Miss Jasper, to whom great credit was due for the successful serving of the many guests at the tea hour.

BUFFALO DEATH

Buffalo, N.Y., Oct. 27.—William Flynn, district director of the United States Bureau of Immigration here, died suddenly yesterday of heart failure. He was fifty-five years old.

POLICE HUNT MAN

Los Angeles, Oct. 27.—Mrs. Madeline de Preece, thirty, lay near death here to-day from a fracture of the skull while police searched for a man believed to be a jealousy-maddened admirer in efforts to determine who beat the woman over the head with a hammer in her apartment early yesterday.

Chinese Canadian Club is Scene of Pretty Wedding

The Chinese Canadian Club was the scene of a pretty wedding on Saturday, October 22, when the Rev. J. Robson, united in marriage Eleanor Valeria Fong-High, second daughter of Mr. Wai Dong Low to Mr. James Kwong Que Lee of Gananoque, Ont.

The bride was lovely in a gown of white crepe de Chine with tight bodice and the skirt was covered with tiers of white net edged with silver. A large silver flower was fastened at the waist. She wore a long veil of silk embroidered net with scalloped edge, fashioned in cap style and held in place by a coronet of orange blossoms. Her bouquet was of Ophelia roses, carnations and fern. She was given away in marriage by her father.

The bridesmaids were Miss Lily Chan and Miss Charlotte Low, attired respectively in blue fancy silk trimmed with silver lace and old rose taffeta trimmed with rosebuds and silver lace. Both carried bouquets of pink carnations and ferns. Their bandeaux were of rhinestones. The bride's long veil was held by Miss Irene Low, her niece, dressed in peach crepe de Chine trimmed with rosebuds. The groom was supported by his cousin, James H. Lee.

The club was prettily decorated with streamers and flowers and a large white wedding bell above where the bride and groom stood. The wedding march was played by the Chinese Canadian Club's band. Following the ceremony refreshments were served, a large three-tiered wedding cake was cut by the bride.

The bridegroom's gift to the bride was a muskrat fur coat, and the bride's gift to the groom was a signet ring of Chinese gold. The bride and groom were recipients of many beautiful gifts from their friends. The newly married couple will leave for the East on Saturday, October 29.

Esquimalt School Masquerade—The teachers and pupils of the Esquimalt public school will hold their annual masquerade and dance at the school on Friday evening, October 28.

"Don't forget Poppy Ball, Empress Hotel, November 10."

Sick Headaches!

"For several years I suffered with severe Constipation . was a nervous wreck, had terrible headaches . 'Fruit-a-tives' saved my life."
Mrs. J. F. Rutkowska, Tolstoi, Man.

"Fruit-a-tives" is a very fine, natural tonic-laxative that brings about a delightful condition of health. It is made from fresh fruit juices intensified and combined with tonics. 25c and 50c at all druggists. Try it!

Fruit-a-tives

8 Out Of 10

Suffer from some form of foot trouble. Many increase the injury by neglect, many by acting on advice from unqualified people.

OUR SOLE STUDY IS FOOT CORRECTION

Daily we help someone to walk better. Why not you? Consult us for all foot troubles.

B.C. Foot Hospital
Stobart Bldg., 745 Yates Street
Free Examination. Phone 597

BEN BEY in packs of 5 and 10

Your favorite 10¢ Cigar

Now Playing CAPITOL Usual Prices
VAUDEVILLE AND PICTURES
THE STAGE—TWICE DAILY
THE LA MERTS
Singing Pianologue and Imitations
MISS MERLE NORTH
Mezzo-Soprano
IRIS SISTERS
The Novelty Comedy Dance Team
Overture, Capitol Theatre Orchestra
A. Prescott, Director
THE FEATURE PICTURE
Earl Derr Biggers' Popular Saturday Evening Post Story and Best Seller
"The Chinese Parrot"
Starring
Marion Nixon
And All-star Cast
CAPITOL COMEDY
REVIEW — NEWS
M.G.M. WEEKLY

TO-DAY FRIDAY SATURDAY Columbia Matinee, 15c Evening 20c and 25c
ENGLISH COMEDY—IT WILL TICKLE YOU PINK
IN HER NEW LAUGHING SUCCESS
"BLINKEYES"
WITH
Betty Balfour
Produced in ENGLAND.
Oliver Sandy's Novel
COMEDY
Also, "WHISPERING SMITH RIDES"

Dominion
TO-DAY
John Barrymore
—in—
"When a Man Loves"
With
DOLORES COSTELLO
DOMINION COMEDY
DOMINION NEWS
Next Week
"ANNIE LAURIE"
With Lillian Gish
Usual Prices

DOMINION Next Week
AN ODYSSEY OF THE HIGHLANDS.
Lillian GISH
A song of love glorified into a wonderful picture, in
"Annie Laurie"
Metro-Goldwyn-Mayer presents
WITH NORMAN KERRY
THE MOST BEAUTIFUL ROMANCE OF THE HIGHLANDS

ROYAL THEATRE
4 Days Com. Wed. Nov. 2
MAIL ORDERS NOW
THE FIRST REAL OLD COUNTRY PANTOMIME TO VISIT CANADA
"ALADDIN"
ENTIRE CAST, CHORUS & PRODUCTION DIRECT FROM LONDON
SEAT SALE MONDAY
A Musical Extravaganza With Gorgeously Gowned Girls
50—COMPANY—50
From
"Dear Ole Lunnon"

Tax Incl.	Eves. (8.30)	Sat. Mat. (2.30)
Main ...	$2.10	$1.60
1st Bal.	$1.60, $1.05	$1.05
2nd Bal.	60c, 55c	60c, 55c

COLISEUM THEATRE
BIG TRIPLE BILL
HIGH-CLASS VAUDEVILLE
On the Screen
ADOLPHE MENJOU
IN
"OPEN ALL NIGHT"
ADDED ATTRACTION:
"The Flag Lieutenant"
An All-British Super Production
BRITISH NEWS WEEKLY EXCLUSIVE
Guest Matinee Wednesday: Ladies, 2-for-1. Bargain Matinee Saturday: Children under fourteen with parents are FREE
Patrons requested to be seated as early as possible

Playhouse
Presents
BILLIE DOVE in THE STOLEN BRIDE
WITH LLOYD HUGHES
Nights, 7 to 11. Sat. Mat., 2.30
Comedy—Fox Variety

FRIDAY:
Popular Concert and Dance
Co-optimist Players in clever stage presentation, "Motley Is the Only Wear," followed by dancing as usual. Inclusive admission 25c
A limited number of reserved seats, 35c. Apply at Box Office.
SATURDAY:
Hallowe'en Dance
Grand Hallowe'en Dance, with the best of music and favors for everybody. Admission, ladies or gents.... 50c
CRYSTAL GARDEN

Palmer Christian
CONCERT ORGANIST
Solo Organist with the Chicago, Detroit, New York and Rochester Symphonies. Director, organ department, University of Michigan, Ann Arbor, Mich., etc.
at the
Metropolitan United Church
TUESDAY, NOVEMBER 1
Tickets 50c at Fletcher Bros., Lee & Parsons, G. D. Christie and Plimley & Ritchie

ARENA Skating
Season Opens Early in November
Buy Your
Season Ticket Now
Children's Ticket $5.00
Lady's Ticket $8.00
Gent's Ticket $10.00
ON SALE AT
PLIMLEY & RITCHIE
611 VIEW STREET

Large Pimples Lasted A Year Cuticura Heals

"My face and neck were all covered with pimples. They were red, hard and large and festered and scaled over. For a while the itching and burning were so severe that I could not help scratching, and my face was disfigured. I lost my sleep for about a month on account of the irritation. The trouble lasted one year.

"I used other remedies but they failed to help me. I sent for a free sample of Cuticura Soap and Ointment. After using it I purchased one cake of Cuticura Soap and one box of Ointment and in a month and a half I was healed." (Signed) Miss Emily Doll, Riverton, Man.

Clear the pores of impurities by daily use of Cuticura Soap, with touches of Cuticura Ointment as needed to soothe and heal. Cuticura Talcum is fragrant and refreshing, an ideal toilet powder.

Sample Each Free by Mail. Address Canadian Depot: "Benhouse, Ltd., Montreal." Price, Soap 25c. Ointment 25 and 50c. Talcum 25c.
Cuticura Shaving Stick 25c.

A Master-stroke Against German Guile

THE air of Geneva, Switzerland was heavy with intrigue. German secret service agents moved mysteriously, obtaining information and designing plots against the Allies. In the midst of these walked **CHARLES LUCIETO,** of the French Secret Service.

A secret examination by him of the files of the Berne Agency of the German Secret Service revealed an amazing plan for a simultaneous attack upon France and Italy, invading neutral Switzerland as Belgium was invaded in the first days of the World War.

Shortly afterward one Schmidt, whose name was attached to the plan, was seen in a Geneva cafe with the fascinating and dangerous super-spy, Irma Staub. How the plan was wrecked, after the seizure of other incriminating documents, is vividly narrated by M. Lucieto in

"Spiking a German Dash Through Switzerland"

In The Victoria Daily Times Next Saturday

CANADA'S CROP OF APPLES ESTIMATED

2,720,800 Barrels This Year; 45,405,000 Hundredweight of Potatoes

Ottawa, Oct. 27.—On the basis of conditions on October 1, Canada's commercial apple crop is estimated by the Federal Bureau of Statistics at ninety-one per cent. with 2,720,800 barrels, as compared with 2,984,230 barrels, in 1926 and eighty-two per cent of 3,327,590 barrels, the five-year average. All the provinces report lighter yields than last year with the exception of Nova Scotia and that province indicates only a very slight increase. Generally speaking, the report by the bureau says, the quality of the crop is none too good and the percentage of apples suitable for storage will be less than average. The market for good quality fruit is steady and indications are for firm prices throughout the season.

POTATO CROP

The Canadian potato crop estimate is now revised downward and placed at ninety-three per cent or 45,405,000 hundredweight, as compared with 48,682,000 hundredweight in 1926. This is a decrease of 3,000,000 hundredweight since the September 1 forecast, which is attributed to the prevalence of blight in Eastern Canada, principally in the Maritime Provinces. The Canadian production of certified seed is estimated tobe 1,000,000 bushels, the bulk of which is reported from the Maritime Provinces. With the exception of Ontario, Saskatchewan and Alberta, all provinces show decreased from last year.

ONION CROP

The Canadian commercial onion crop, based on Ontario and British Columbia carload shipping districts, indicates a yield of 451,940 hundredweight, as compared with 476,300 hundredweight in 1926. This makes the production ninety-seven per cent of last year and a total car movement of approximately 1,540 cars.

A firm of bakers in Chester, England, has begun treating its bread with ultra-violet rays. It claims that bread thus treated contains a high quantity of Vitamin D, enough to justify the process.

St. Lawrence-Ottawa Air Mail Starts To-day

Ottawa, Oct. 27.—Inaugurating a direct mail service by air from Quebec City to Ottawa and bringing mail from Great Britain to the capital forty-eight hours ahead of the regular train schedule, a seaplane with first-class mail from the ocean liner Montroyal landed on the Ottawa River near the Parliament Buildings a few minutes before 1 o'clock to-day.

Lumber Schooner Set on Fire After Crew is Rescued

Montreal, Oct. 27—The Canadian Transporter yesterday rescued the captain and crew of the three-masted schooner Santa Rosa, of Pensacola, Fla., some 400 miles east of New York, and afterwards set fire to the vessel which was waterlogged and had lost her rudder. The vessel carried a cargo of lumber.

The message from Capt. R. P. Rogers, of the Canadian Transporter, was received at the office of the Canadian Government Merchant Marine here last night.

Two Freighters Unloading Cargo At Rithet Piers

Two deep-sea freighters are in port to-day with heavy consignments of cargo from European ports. Yesterday afternoon at 4.30 o'clock the French Line steamship Oklahoma on her first visit to Victoria docked at Rithet Piers with 330 tons of steel products for unoading. The Oklahoma will load general cargo, canned goods and lumber in Seattle and Tacoma for Europe.

This morning at 9 o'clock the Holland-America line steamer Eemdyk arrived at the Rithet Piers with general cargo from the United Kingdom. Both vessels will clear to-day for mainland and Puget Sound ports.

SAILOR GOES BLIND WHILE AT THE HELM

Prince Edward Island Youth Left Helpless While Steering C.G.M.M. Vessel

Montreal, Que., Oct. 27—Fate played a grim jest with Frank Irving, ableseaman, employed by the Canadian Government Merchant Marine, when she deprived him of his sight while at the helm at sea.

Irving, a six-foot, handsome specimen of manhood, aged twenty-five, blue eyed, with golden curly hair, sat in the Seamen's Institute here almost as helpless as a babe in arms despite the great strength his huge limbs indicate. He was waiting for Ritchie Bell, the manager of the institute, to take him to the station, where he would board the train for his home at Cape Traverse, Prince Edward Island, in care of the train officials.

He was an able seaman aboard the Ss. Canadian Traveler, working his way up for the day when he hoped to get his ticket as second mate. He was delegated as quartermaster and carried out his duties in an efficient manner, until one night at sea, after taking the wheel in the middle watch, he was struck stone blind without warning.

"I was looking at the clock on the wheelhouse," he explains, "and saw that it was seven minutes to midnight. That was the last thing I have seen. A cloud seemed to descend on me, and I could not see the compass or the wheel even, and I thought that I had strained my eyes with gazing too long into the compass. My relief came up at 12 o'clock to take over the wheel, and asked me the course, and I told him. He asked me what I was doing, as the ship was a couple of points off her course, and I told him that I could not see, but that it was only for a spasm. You see, I had heard of people going blind for a couple of hours and thought that I was experiencing the same thing. He told me to turn in, and sleep it off, and I went down to take his advice. I did not tell the officer of the watch, but in the morning, when I was called again, I found that I could not see a thing, and the captain came down to see me.

"The blindness persisted, and I began to despair, still hoping, however, every morning that I would wake up able to see again as well as ever, but I have been told by hospital authorities that they cannot do anything for me and that I will probably be blind for the rest of my life. I am still hoping though. The best doctors in the world make mistakes at times.

"The only way I know how to earn a living is by going to sea, and what use am I aboard ship with my eyesight gone. Sometimes I think that I am finished for good, but I have hopes yet."

Irving's mother is the only relative he has alive, with the exception of a sister in the United States.

LATEST PACIFIC COAST CHARTERS

A "K" Line steamer, 8,500 tons, wheat, Vancouver to U.K.-continent, December, 32s; Strauss & Co.

Trekefve (Br.), 3,230 tons, wheat, Vancouver to U.K.-continent, December-January, 33s.

Kinross (Br.), 3,166 tons, wheat, Vancouver to U.K.-continent, December-January, 32s 6d; Heatley & Co.

Vinemoor (Br.), 2,535 tons, wheat, Puget Sound to Mediterranean, November-December; 34s 6d.

Koranton (Br.), 4,132 tons, wheat, Vancouver to U.K.-continent, February 1 to February 25, 32s; Strauss & Co. (Previously reported unnamed.)

King Bleddyn (Br.), 4,040 tons, wheat, 33s; December-January, Vancouver, B.C., to U.K.-continent; option Prince Rupert, 34s.

Hinduston (Br.), 3,242 tons, wheat, 33s 3d, December, Vancouver, B.C., to Antwerp or Rotterdam.

Roxby (Br.), 2,605 tons, wheat, p.t., November, Vancouver, B.C., to U.K.-continent.

Bradford City (Br.), 3,178 tons, wheat, November, Portland, Puget Sound or Vancouver, B.C., to U.K.-continent; by Kerr, Gifford & Co.

Rozan Maru (Jap.), 3,406 tons, lumber, p.t., October-November, Columbia River to Japan; by Yamacho Company.

Iwatesan Maru (Jap), 4,656 tons, lumber, p.t., November, Coos Bay and Columbia River to West Coast, S.A.; by J. J. Moore & Co.

Ibukisan Maru (Jap), 4,056 tons, lumber, p.t., December, North Pacific to West Coast, S.A.; by Wm. L. Comyn.

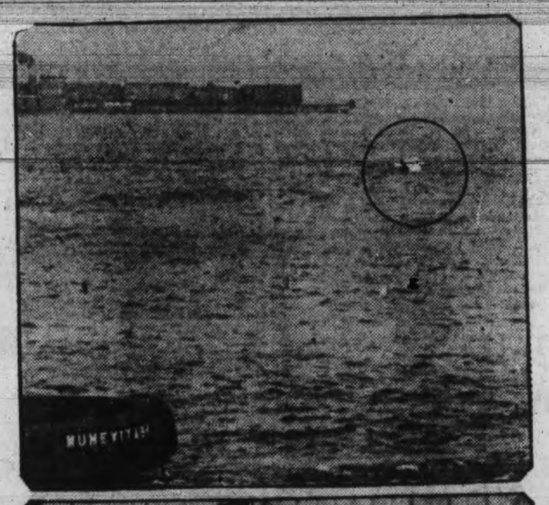

AFTER A LINER RAMMED A FREIGHTER—All that remained visible of the Norwegian freighter Beggessen after she was struck and speedily sunk in New York Harbor by the great French liner Paris, is shown in the upper photograph. Eight of her crew of thirty are believed to have perished. Some of the survivors are pictured below refreshing themselves abcard a police rescue boat.

CABLESHIP MAY LEAVE VICTORIA

No Room For Ss. Restorer at Ogden Point With Start on Grain Elevator

With work on the grain elevator here scheduled to be started shortly, there is a possibility of the cableship Restorer proceeding to a station at another port, according to information obtained in the city this morning.

When construction work starts on the elevator the cableship, owned by the Commercial Cable Company, will be forced to move from her present berth at Ogden Point.

The Restorer, which returned here yesterday after repairing three breaks to the Pacific cable near Honolulu, has been stationed at Ogden Point for several years. The vessel is always kept ready to proceed at a moment's notice to sea to repair damage to the cable operated from San Francisco to the Orient via Manila.

Information obtained to-day stated that the Restorer may be ordered to San Francisco.

Arrangements may yet be made for the accommodation of the vessel at the Rithet Docks here.

Prior to the war the Restorer was stationed in Esquimalt Harbor.

With the outbreak of hostilities the cableship was forced to leave her mooring off the naval dockyard and she proceeded to Charleton, Puget Sound, where she remained for a number of years.

During that time the vessel was changed from British to United States registry, but retained her British officers, the late Capt. Basil Combe at that period being her commander.

After the war the Restorer came back to Victoria and has since made her base at Ogden Point.

Heavy Movement of Grain Cars on C.P.R.

Winnipeg, Oct. 27.—A total of 1,406 cars of grain are now in transit east of Winnipeg to the head of the Lakes over the Canadian Pacific Railway, the result of the heavy marketings of the past few days. Movement West from Calgary to the port of Vancouver is also heavy, storage at that point being 2,711,468 bushels, 38,366 bushels having been shipped yesterday by boat. Deliveries to the head of the lakes were 978. Cars with 1,193 unloadings. Elevator storage there is 18,662,000 bushels, shipment yesterday down the Lakes totaling 2,246,000 bushels.

Marketings yesterday on the Canadian Pacific were 4,473,372 more than two millions in excess of those of the same period last year, car loadings showing 2,166 cars.

COASTWISE MOVEMENTS

For Vancouver

C.P.R. steamer daily at 2.15 p.m.
C.P.R. steamer leaves daily at 11.45 p.m.

From Vancouver

C.P.R. steamer arrives daily at 7 a.m.
C.P.R. steamer daily at 3.00 p.m.

For Seattle

Sol Duc leaves daily at 10.15 a.m., except Sunday.
C.P.R. steamer leaves daily at 4.30 p.m.

From Seattle

C.P.R. steamer arrives daily at 1.15 p.m.
Sol Duc arrives daily at 9.30 a.m., except Sunday.

West Coast Route

B.C. Coast Service: From Victoria at 11 o'clock, Princess Maquinna, calling at points as far as Port Alice. Sailing on first, eleventh and twenty-first of each month.

Portland Canal Route

Canadian National: On Thursdays at 8 p.m. from Vancouver for Stewart, B.C., and Ryder, Alaska.

Union Steamships: Every Friday from Vancouver at 9 p.m., for Prince Rupert, Anyox, Stewart, etc.

Prince Rupert Route

Union Steamships: Every Tuesday at 9 p.m. and every Friday at 9 p.m. from Vancouver for Alert Bay, Port Hardy, Prince Rupert, etc.

Canadian National: On Mondays and Thursdays at 8 p.m. from Vancouver.

Queen Charlotte Islands Route

Canadian National: Weekly service from Vancouver.

Observatory Inlet Route

Canadian National: On Mondays at 8 p.m. from Vancouver for Anyox, B.C.

Africa Maru Will Call Here To-morrow

On her way to the Far East the Osaka Shosen Kaisha steamship Africa Maru will call in at Victoria to-morrow afternoon at 4 o'clock. After embarking about twenty-five steerage passengers and a heavy consignment of mails, the liner will sail at 5 o'clock from the Rithet Docks.

SHANGHAI TEACHERS GO ON STRIKE

Shanghai, Oct. 27.—Two hundred and seventy teachers in thirty-seven schools of the Chinese section of Shanghai, to-day went on strike for higher pay, throwing 10,000 pupils into idleness.

AUTO FERRY ROUTES

VANCOUVER-NANAIMO SERVICE

Steamer Charmer leaves Nanaimo daily at 5.15 a.m. and 2 p.m.

Steamer Charmer leaves Vancouver daily at 9.15 a.m. and 5.45 p.m.

MILL BAY FERRY

Ferry Cascade, running between Verdier Avenue, Brentwood, and Mill Bay, leaves Mill Bay daily at 10.30 a.m., 12 noon, 2.30 p.m., 4.15 p.m., 6 p.m., and 8.30 a.m. on Mondays only. Leaves Brentwood daily at 8.15 a.m., 11.15 a.m., 1.30 p.m., 3.15 p.m., 5 p.m., and 7.30 a.m. on Mondays only.

SIDNEY (VICTORIA)-ANACORTES

Ferry City of Angeles, Sept. 12 to Oct. 31 (inclusive). Leave Sidney (Victoria, B.C.) for Anacortes daily at 8.30 a.m., calling at Roche Harbor, Orcas and Lopez Island. Leave Anacortes for Sidney (Victoria, B.C.) daily at 1.00 p.m., calling at Lopez Island, Orcas and Roche Harbor.

TIDE TABLE

October

Date	Time	Ht	Time	Ht	Time	Ht	Time	Ht
	h. m.	ft.	h. m.	ft.	h. m.	ft.	h. m.	ft.
1	0.49	3.3	....	6.8	....	6.8	16.04	8.3
2	1.38	3.1	....	..	....	..	16.28	8.4
3	2.28	2.9	....	..	....	..	17.09	8.5
4	3.19	2.7	....	..	....	..	18.03	8.4
5	4.12	2.6	....	7.9	....	7.9	19.18	8.0
6	5.06	2.6	14.21	7.7	17.51	7.3	21.41	7.8
7	5.57	2.7	13.28	7.7	18.43	6.5	23.39	7.7
8	6.46	2.9	13.41	7.9	19.29	5.6	....	..
9	0.54	7.8	7.32	3.2	14.02	8.1	20.13	4.6
10	2.01	7.9	8.16	3.7	14.25	8.3	20.56	3.5
11	3.06	7.9	8.59	4.4	14.52	8.6	21.41	2.7
12	4.12	7.8	9.43	5.3	15.20	8.7	22.29	2.1
13	5.26	7.7	10.30	6.2	15.46	8.8	23.21	1.7
14	7.08	7.7	11.21	7.0	16.04	8.7	....	..
15	0.16	1.5	9.46	7.9	12.19	7.7	16.11	8.6
16	1.13	1.6	11.11	8.3	13.29	8.1	16.10	8.5
17	2.11	1.9	12.06	8.6	....	8.3	....	8.3
18	3.08	2.3	12.46	8.7	....	..	....	..
19	4.04	2.8	13.19	8.7	....	6.9	....	6.9
20	4.59	3.4	13.46	8.5	20.29	6.3	23.02	6.6
21	5.52	4.0	13.56	8.3	20.04	5.7	....	..
22	0.17	6.6	4.43	12.3	12.38	2.2	20.19	5.0
23	1.36	6.7	7.26	4.9	12.44	8.2	20.41	4.4
24	2.26	6.8	8.04	5.4	13.58	8.2	21.06	3.8
25	3.22	7.0	8.37	5.9	14.15	8.2	21.34	3.3
26	4.17	7.1	9.06	6.4	14.24	8.4	22.05	2.9
27	5.18	7.2	9.31	7.0	14.36	8.5	22.40	2.6
28	....	7.3	....	7.3	14.29	8.6	23.19	.4
29	....	7.7	....	7.7	14.39	8.8	....	..
30	0.01	2.2	....	7.9	....	7.9	14.59	8.9
31	0.46	2.2	....	8.0	....	8.0	15.34	8.8

The time used is Pacific standard, for the 120th Meridian west. It is counted from 0 to 24 hours, from midnight to midnight. The figures for heigth serve to distinguish high water from low water. Where blanks occur in the table the tide rises or falls continuously during two successive tidal periods without turning.

To find the depth of water on the sill of the drydock at any tide add 30 feet to the height of high water as given above.

MOONRISE AND MOONSET

Time of moonrise and moonset at Victoria, B.C., during October, 1927:

Date	Rises	Sets	Phase
1	11.56 a.m.	8.44 p.m.	
2	12.59 p.m.	9.24 p.m.	
3	1.58 p.m.	10.14 p.m.	1st quarter 6 p.m.
4	2.50 p.m.	11.14 p.m.	
5	3.35 p.m.	..	
6	4.12 p.m.	0.24 a.m.	
7	4.43 p.m.	1.40 a.m.	
8	5.11 p.m.	3.01 a.m.	
9	5.35 p.m.	4.24 a.m.	
10	5.59 p.m.	5.48 a.m.	Full at 1.15 p.m.
11	6.24 p.m.	7.12 a.m.	
12	6.53 p.m.	8.37 a.m.	
13	7.26 p.m.	10.01 a.m.	
14	8.07 p.m.	11.20 a.m.	
15	8.56 p.m.	12.31 p.m.	
16	9.53 p.m.	1.32 p.m.	
17	10.57 p.m.	2.22 p.m.	Last q't'r 6.32 a.m.
18	..	3.01 p.m.	
19	0.03 a.m.	3.31 p.m.	
20	1.10 a.m.	3.56 p.m.	
21	2.16 a.m.	4.17 p.m.	
22	3.21 a.m.	4.35 p.m.	
23	4.26 a.m.	4.53 p.m.	
24	5.30 a.m.	5.10 p.m.	
25	6.34 a.m.	5.29 p.m.	New 7.37 a.m.
26	7.38 a.m.	5.50 p.m.	
27	8.43 a.m.	6.14 p.m.	
28	9.48 a.m.	6.44 p.m.	
29	10.53 a.m.	7.22 p.m.	
30	11.53 a.m.	8.07 p.m.	
31	12.47 p.m.	9.02 p.m.	

SPOKEN BY WIRELESS

October 26, 8 p.m., shipping:

LUCERIC, Vancouver for Melba, 600 miles west of San Francisco.

COVENA, Seattle for San Pedro, 848 miles from San Pedro.

EVERETT LUCKENBACH, passed out Columbia River 10.20 p.m., southbound.

IWATESN MARU, Yokohama for San Francisco, 300 miles from San Francisco.

CITY OF HONOLULU, Los Angeles for Honolulu, 1,620 miles from Los Angeles.

CITY OF LOS ANGELES, Honolulu for Los Angeles, 601 miles from Los Angeles.

PRESIDENT PIERCE, San Francisco for Yokohama, 2,224 miles fom Yokohama.

SHUNSEI MARU, Miike for Seattle, 1,850 miles from Estevan.

HAYO MARU, Muroran for Victoria, 920 miles from Estevan.

CITY OF VICTORIA, bound Esquimalt, 1,156 miles from Esquimalt.

October 27, 8 a.m., weather:

Estevan—Rain, southeast, six miles, 29.90, 47, light swell.

Pachena—Overcast, southeast, fresh, 29.95, 44, moderate swell.

Prince Rupert—Cloudy, southeast, strong, 29.78, 48, sea rough.

IROQUOIS NOW EN ROUTE TO SEATTLE

P.S.N.C. Vessel Making Her Second Trip to Puget Sound From Great Lakes

Victoria shipping men are watching with interest the voyage of the coastwise steamship Iroquois of the Puget Sound Navigation Company from the Great Lakes to Seattle. The P.S.N.C. intends to recondition this steamer for the daily run between Seattle and Victoria.

The vessel en route from Manitowac, Wis., sailed from Halifax at 10 o'clock Monday morning. She is expected to arrive at Norfolk, Va., to-day and then will go to Savannah on her way to the Panama Canal. The Iroquos is boarded up for protection from the heavy seas on her voyage.

The Iroquois is on her second voyage from the Great Lakes to Seattle. She arrived there the first time in 1906 and returned to the lakes in 1920. During the World War she served as a merchant marine training ship for officers on the Puget Sound.

The Iroquois is being brought to Seattle under the command of Capt. H. Anderson.

SAN FRANCISCO SHIPPING

San Francisco, Oct. 27.—Robert C. Thackara, head of the United States intercoastal conference with headquarters in New York, is scheduled to make an official trip to the Pacific Coast in the near future for the purpose of selecting a West Coast agent of the conference with its eleven members, comprising the principal intercoastal lines, will complete its probationary period on the first of the year. Opinion is expressed that the conference will become a fixed institution in coast-to-coast shipping.

Encountering heavy weather during the past two days, the N.Y.K. liner Siberia Maru is waging a struggle against the elements to come into port on scheduled time, before sundown today, wireless messages received yesterday at the local office of the company stated. The vessel is bringing approximately 350 passengers and a heavy cargo that includes 2,505 bales of raw silk. Close to 100 passengers aboard the liner are en route to San Pedro.

More than 125 passengers were aboard the Matson Liner Matsonia yesterday when she sailed for Honolulu on her last trip preparatory to laying over at this port for repairs.

The Royal Star, first of the Blue Star Line freighters to take cargo from this coast this year arrived here to-day to pick up a quantity of canned goods, dried fruit and fresh apples.

TRANSPACIFIC MAILS

October, 1927

China and Japan

Talthybius (Japan only)—Mails close Oct. 18, 12 noon; due at Yokohama Nov. 3.

London Maru (Japan only)—Mails close Oct. 19, 11 p.m.; due at Yokohama Nov. 5.

President Lincoln—Mails close Oct. 25, 4 p.m.; due at Yokohama Nov. 6, Shanghai Nov. 10, Honkong Nov. 13.

Africa Maru (Japan only)—Mails close Oct. 28, 4 p.m.; due at Yokoham Nov. 13.

Australia and New Zealand

Tahiti (via San Francisco, New Zealand only)—Mails close Oct. 2, 4 p.m.; due at Wellington Oct. 24.

Ventura (via San Francisco, New Zealand only)—Mails close Oct. 3, 4 p.m.; due at Sydney Oct. 27.

Niagara—Mails close Oct. 19, 6 p.m.; due at Auckland Nov. 7, Sydney Nov. 12.

Sierra (via San Francisco, Australia only)—Mails close Oct. 24, 4 p.m.; due at Sydney Nov. 17.

Roxen (via Vancouver, Australia only)—Mails close Oct. 24, 11 p.m.; due at Sydney Nov. 20.

Makura (via San Francisco)—Mails close Oct. 30, 4 p.m.; due at Wellington Nov. 21, Sydney Nov. 26.

GULF ISLANDS SERVICE

The Ss Otter will leave Victoria on Mondays, Wednesdays and Thursdays, at 7.15 a.m., and the Princess Royal on Tuesdays at 11.00 a.m. to Gulf Islands points. ***

Master of Japanese Vessel Dies at Sea

Seattle, Oct. 27—Death of the master of the steamship Biyo Maru, of the Yamashita line, en route from Japan to Grays Harbor, was announced here last night by the Seattle agency of the company. Death, which occurred in mid-Pacific a week ago, was due to peritonitis, according to radio advices received here. There was no physician aboard the vessel, which is due in Grays Harbor to-night.

SUNRISE AND SUNSET

Time of sunrise and sunset (Pacific standard time) at Victoria, B.C., for the month of October, 1927:

Day	Sunrise Hour	Sunrise Min.	Sunset Hour	Sunset Min.
3	6	15	5	56
4	6	16	5	48
5	6	18	5	46
6	6	19	5	44
7	6	21	5	41
8	6	22	5	39
9	6	24	5	37
10	6	25	5	35
11	6	27	5	33
12	6	28	5	31
13	6	30	5	29
14	6	31	5	27
15	6	33	5	25
16	6	34	5	23
17	6	36	5	21
18	6	37	5	19
19	6	39	5	17
20	6	40	5	15
21	6	42	5	13
22	6	44	5	11
23	6	44	5	11
23	6	45	5	09
24	6	47	5	07
25	6	49	5	05
26	6	50	5	03
27	6	51	5	02
28	6	53	5	01
29	6	54	4	59
30	6	56	4	58
31	6	57	4	57

CANADIAN PACIFIC

SAILINGS TO EUROPE

MAKE RESERVATIONS NOW

FROM MONTREAL
To Glasgow-Liverpool
Nov. 11 ..... Montrose
Nov. 18 ..... Montcalm
To Belfast-Glasgow-Liverpool
Nov. 25 ..... Melita
FROM QUEBEC
To Cherbourg-Southampton-Antwerp
Nov. 16 ..... Montnairn
FROM ST. JOHN
To Belfast-Glasgow-Liverpool
Dec. 8 ..... Montclare
Dec. 9 ..... Montrose
To Cobh-Cherbourg-Southampton
Dec. 14 ..... Montnairn
To Belfast-Liverpool
Dec. 15 ..... Montcalm
To Glasgow-Liverpool
Dec. 22 ..... Melita

Apply to Agents everywhere or J. J. FORSTER, S.S. General Pass. Agent, C.P.R. Station, Vancouver. Telephone Seymour 2630

"CONTINENTAL LIMITED" CANADIAN NATIONAL RAILWAYS

Leaving Vancouver 9.50 p.m. daily for Edmonton, Saskatoon, Winnipeg, Ottawa and Montreal, carries through all-steel standard and tourist sleeping cars, dining car and drawing-room, compartment, library, observation car, equipped with radio.

Passengers for the Old Country will find that this train offers maximum of comfort.

Tickets and reservations arranged, also baggage checked through from Victoria, any destination.

City Ticket Office, 911 Government Street. Telephone 1242. ***

CANADIAN PACIFIC RAILWAY COMPANY

Transcontinental and Local Train and Coast Steamship Service

"The Imperial" (through Vancouver-Montreal train) leaves Vancouver at 9 p.m. daily also carrying through standard sleeper to Chicago via Minneapolis and St. Paul.

"The Toronto Express" leaves at 9 a.m. daily.

"Coast-Kootenay Express" leaves at 7.30 p.m daily.

"Fraser Valley Local" leaves at 5.15 p.m. daily.

"Vancouver-Huntingdon" leaves at 7.30 a.m. daily except Sunday.

Coast Steamship Service

To Seattle, Victoria, Nanaimo, Powell River, Prince Rupert, Alaska, Gulf Islands, etc

Full particulars on request.

Finest East!

The De Luxe New Oriental Limited

"Aristocrat of the Rails"

is the choice of experienced travelers who desire the very best of service.

Ladies' maid; barber-valet; separate baths for men and women. Latest equipment. Excellent cuisine. *No extra fare.*

Pacific Northwest through to Chicago

For full details, reservations, tickets, apply to

A. H. HEBB
Agent
916 Govt. Street
Phone 699

go Great Northern

A DEPENDABLE RAILWAY

CANADIAN NATIONAL STEAMSHIPS

FALL SCHEDULE

Ss. Prince George leaves Vancouver Mondays, 8 p.m., for Powell River, Ocean Falls, Prince Rupert, Anyox and Ketchikan.

Ss. Prince Rupert leaves Vancouver Thursdays, 8 p.m., for Ocean Falls, Prince Rupert and Stewart.

Ss. Prince Charles leaves Vancouver fortnightly for Queen Charlotte Island points. ***

87 YEARS OF SERVICE

Take the Children home for Christmas

NEW light brightens old eyes and fresh pride stirs tired spirits when the old folks see their little Canadian grandchildren for the first time.

Give them that joy this Christmas—the trip is not expensive.

Late Fall and Christmas Sailings

From Montreal	AUSONIA	Nov. 25	to Ply. Cher., London.
" Montreal	LETITIA	Nov. 26	" Belfast, L'pool, Glas.
" Halifax	ANTONIA	Dec 5	" Ply., Havre, London.
" St. John, N.B.	ATHENIA	Dec. 10	" Belfast, L'pool, Glas.
" Halifax	ATHENIA	Dec. 11	" Belfast, L'pool, Glas.
" Halifax	ASCANIA	Dec. 12	" Ply., Havre, London.

Return ocean fares from $155

Ask for particulars from the nearest agent or write

CANADIAN SERVICE Cunard and Anchor-Donaldson LINES

THE CUNARD STEAMSHIP COMPANY LIMITED
622 Hastings Street, West, Vancouver
or any steamship agent.

Bring a Witch or Two

TO THE

Hallowe'en Ball

AND AUTUMN REVEL OF THE

Victoria Press Club

Empress Hotel

NEXT FRIDAY

LATEST DANCES AND NOVELTIES

GRAND CONTEST AND BIG PRIZES

Tickets, $2.00

At the offices of Times, Colonist, Empress Hotel and From Press Club Members

Victoria Deep Sea Ship Movements

TO ARRIVE IN VICTORIA
*Carries Passengers

*EMMA ALEXANDER, California, Pacific Steamships, Pier 1, Rithet Docks, October 27.
*EEMDYK, U.K. and Europe, Holland-America, Pier 2, Rithet Docks, October 27.

TO SAIL FROM VICTORIA

*AFRICA MARU, Japan and China, Osaka Shosen Kaisha, Pier 1, Rithet Docks, October 28.
*EMMA ALEXANDER, California, Pacific Steamships, Pier 1, Rithet Docks, October 30.

Mill Bay Ferry

Ferry Leaves BRENTWOOD		Ferry Leaves MILL BAY
7.30 a.m.	Mondays Only	8.30 a.m.
9.15 a.m.	Daily Including Sundays	10.30 a.m.
11.15 a.m.		12.00 Noon
1.30 p.m.		2.30 p.m.
3.15 p.m.		4.00 p.m.
5.00 p.m.		6.00 p.m.

Union Steamship Ltd.

to Alert Bay, Port Hardy, Prince Rupert, Stewart, Anyox, Etc.

GEORGE McGREGOR, Gen. Agent, 612 Humboldt St., Belmont Building Telephone 1925

The Canadian National Railways

With Its Universal Connections

Can Book Steamship Passages to All Parts of the World

THROUGH TICKETS ISSUED OVER ALL

TRANSATLANTIC
TRANSPACIFIC
ALASKA, WEST INDIES
MEDITERRANEAN
ROUND THE WORLD
STEAMSHIP LINES

PREPAID PASSAGES ARRANGED FOR IF YOU DESIRE TO BRING RELATIVES OR FRIENDS FROM ABROAD.

Full Particulars May Be Obtained and Complete Arrangements Made Through City Ticket Office, 911 Government—Phone 1242

CANADIAN NATIONAL

The Largest Railway System in America

Yukon, Revived, To Eclipse Its Own Wealth Production Records; Best Days To Come

Great Mining Developments Now Under Way There, Says C. R. Settlemier, Mine Operator of Mayo and Newspaper Owner

C. R. Settlemier, mine operator in the Mayo mining district, Yukon Territory, a prosperous silver-lead camp, has come south on a Winter trip. Mr. Settlemier for years was editor of The Dawson News, and is now one of the owners of the paper. He reports the Yukon experiencing a new era of mining activity and a feeling prevalent among those who are devoting their energies to the field that the best days of the Yukon are to come.

"Official reports," says Mr. Settlemier, "show that the Yukon has produced more than $10,000,000 worth of silver, lead and copper. Add to that $225,000,000 in gold and it constitutes a splendid contribution to the wealth of the Dominion. Of that sum a large portion has come direct to Vancouver and Victoria in investments and the purchase of supplies from wholesale houses.

The Yukon's mineral yield annually continues in the millions of dollars. Vancouver wholesale houses have a steady income from the north, and this region shares in general the prosperity of the north. For that reason the Yukon looks to her friends of British Columbia to exert their best efforts in Dominion legislative councils and otherwise to be keen to help obtain a substantial measure of support in all matters looking to the development of the Yukon.

LODE MINING FLOURISHES

"Yukon just now is experiencing marked activity in lode mining in the Mayo mining district, where silver-lead ores predominate, and in development of copper properties adjacent to Whitehorse, southern Yukon, and in gold dredging in the old Klondike district, in the vicinity of Dawson.

WHITEHORSE COPPER

"In the Whitehorse district the Richmond Yukon Company, backed by Spokane capital, has taken over the old Byron White interests, including the Carlisle, the Tamarack and the Pueblo, and have an option on the War Eagle. A diamond drill is being used in prospecting and with Thomas Kerrush in charge. It was understood when I visited Whitehorse recently that the tests were highly satisfactory, with indications of the ore continuing at depth and giving every promise of warranting installation of mills.

"Several other copper properties of the locality are expected to be similarly exploited shortly, while in the Wheaton and other southern Yukon localities quartz properties of promise are being prospected with promise of becoming producers of an appreciable tonnage.

KLONDIKE REVIVES

"Dawson is more active this year than for the last ten years. The Yukon Gold dredged out some sixty to seventy miles of the richest gold creeks with a fleet of dredges, operating chiefly on Bonanza Hunker, Eldorado and Gold Run. They also washed down many miles of the richest bench gravels along Bonanza, turning over a yardage rivaling that handled in the construction of the Panama Canal. It contributed many millions of dollars to the world's gold yield.

"A fleet of large modern dredges, including some of the largest in the world, also dredged many miles of the Klondike Valley and Dominion Creek under the indomitable enterprise of the late Colonel Joe Boyle and his successors, known as the New Northwest Corporation, and allied subsidiaries. These properties and others, including Sulphur Creek, Quartz Creek and remaining unworked portions of the Klondike Valley, Dominion Creek and Gold Run, have been taken over by a new company, backed by English capital, organized by A. N. C. Treadgold, who years ago was instrumental in bringing the Yukon Gold Company into the field.

"Mr. Treadgold has succeeded in getting additional millions of capital for the new work, and this year inaugurated the new work on a large scale, employing all available men in the camp, and extending a power line to Quartz Creek and putting to work three huge dredges on the Klondike Valley, two on Dominion Creek and a number of new style gold diggers on other creeks. He hopes to continue operations for years.

MAYO SILVER-LEAD

"The Mayo mining district has brought the Yukon into the silver-lead production column in recent years. The centre of the district lies about 200 miles easterly from Dawson, and is reached by ascending the Stewart River to Mayo Landing, whence it is forty miles by first-class automabile road to Keno City, the centre of the producing belt. Ore from the camp is hauled from the hills by horses to the main road, thence by ten-ton caterpillars and motor cars to Mayo Landing, thence by steamer down the Stewart River to Stewart City, and from there by up-river steamers to Whitehorse and across the White Pass Railway to Skagway, and from there down the Coast. Some of the ore also goes from Stewart City down the Yukon past Dawson to Nenana, Alaska, and over the American Government railway to Seward, thence down the Coast by ship.

"The Mayo district has shipped about 34,000 tons of silver-lead ore, of which 29,000 tons has been produced since the strike on Keno Hill some seven years ago. Production since that strike, however, did not begin until 1921. The ore shipped amounted to approximately 10,000 tons of concentrates from the Treadwell Yukon Company's 120-ton mill, situated on its rich property on Keno Hill, the concentrates averaging about $500 a ton in value. The remaining yield of the camp is crude ore averaging approximately $200 a ton in value in silver and lead. Of the crude ore about 10,000 tons was mined from the properties of the Keno Hill Limited, a subsidiary of the Yukon Gold Company, controlled by Guggenheim interests, which has a group of about a dozen of the best claims on Keno Hill.

The Treadwell company also has several of the best claims on the hill and recently has acquired and is now opening a new camp on the Hector Morrison properties, adjacent to the company's present operations. A group also is held on the same hill by the Reserve Mining Company, controlled by the Marcus Daly estate, prominent in Montana mining history. Some 1,500 claims are staked in the district and kept in good standing, and prospecting is continuous, with a number of the individuals figuring substantially in the production.

MANY AVAILABLE STILL

"Many good properties in the hands of individuals give promise of becoming extensive producers for years both in crude ore and milling ore, and opportunities are open to capital for extensive investment and development. The high-grade zone is developed to an extent of twenty miles in length by ten in width, with a far greater area in the adjacent silver-lead fields of the Beaver River District, fifty miles beyond Keno City. The Consolidated Smelting & Mining Company of Trail, B.C., has an option on a promising group of silver-lead properties in the Beaver District, where it has been prospecting during the last two summers under direction of J. K. Cram. Mr. Archibald and Mr. Warren Jr. of the company visited the field last year. The same company also is investigating properties in the Atlin District, at the head of the Yukon basin, in British Columbia, where it is understood to have taken options.

"Individual shippers in the Keno Camp have shipped as high as 1,500 tons per mine per season. Last year Williamson & Hargraves, leasers, on the Fisher claim, on Keno Hill, owned by the Reserve company, shipped 1,000 tons of high grade crude ore, while the Star Mine, on Galena Hill, of which I am one of the owners, shipped 1,500 tons of similar ore. Other heavy shippers individually have been the Shamrock, on Keno Hill, owned by Erickson, on Keno Hill, owned by Erickson, McKay & Formo; the Gordon, Moreau and Dubois property on Sourdough Hill; the Andy Johnson property on Sourdough Hill, the Brefalt & Tolmie property on Galena Hill, owned by Tom Aitkin; the Gambler on Faro Gulch, and the Lone Star on Keno Hill.

"Andy Johnson, on Sourdough, last Winter mined, hoisted, sacked and shipped single-handed or without any help whatever on the property, a total of sixty tons of high grade, which yielded him a net profit of twelve thousand dollars.

"Promising prospects are being developed on many other properties on Sourdough, Galena, Keno and other hills, including the Beaver, where the best known hills are McKay Hill, Silver Hill, Horseshoe Hill and Gray Copper Hill. Many believe the Beaver will prove up the big ore deposits that will warrant a railway for the district from tidewater. A wonderful spirit is impelling steady development, and various large interests are taking an interest in the country.

"An aeroplane service is now being established between Whitehorse, Dawson, Keno City and other Yukon points by the Yukon Airways and Exploration Company, controlled by Keno City people. Interior Alaska has several planes operating successfully the year round, with Fairbanks as the centre, and the Yukon will soon have similar service, which will be of great aid to prospectors, visiting mining men and to those in need of quick mail service, means of getting to hospital and other purposes."

MRS. DOROTHY CARUSO INGRAM, who soon will wed former Ambassador Alexander Moore: "I recently completed an intimate record of my life with Caruso. One reason I wrote it was to keep people from asking intimate questions about our marriage. For years, chance acquaintances and even strangers have demanded to know what he ate for breakfast, how he behaved after his triumphs, and all that. Now I can get around them by suggesting that they read about it in my book." Mrs. Ingram is pictured with her two daughters, Jacqueline, three, and Gloria, eight.

Forced To Sleep In Chair--Gas So Bad

"It seemed everything I ate would sour and turn to gas. I dreaded bedtime, the gas crowded my heart so. Often at night I sat up in a chair to get a little sleep. I tried all kinds of medicines. Then I read an advertisement about Adlerika and got a bottle. The relief it gave me was wonderful. Now it seems I can eat all the time and nothing hurts me. I sleep all night long and am feeling just fine. It's easy to do all my housework and washing now. I couldn't praise Adlerika enough."—Mrs. Glenn Butler.

As gently and naturally as taking a drink of water, Adlerika acts upon BOTH upper and lower bowels, bringing quick relief from gas bloating, intestinal stasis and chronic constipation.

The very FIRST dose of Adlerika often brings out astonishing amounts of old waste matter from the intestinal canal. This poisonous matter may have been in the intestines a long time, causing gas, headache, sleeplessness and many other symptoms. A treatment of just a FEW weeks with Adlerika often brings great permanent improvement in cases of so-called stomach trouble.

WHAT DOCTORS SAY

Dr. H. Louis Shoub, New York, states—"Adlerika, in addition to its intestinal cleansing action, tends to check the growth of intestinal bacteria."

Dr. A. J. Lancaster, a physician of over a quarter century's experience, says—"In the treatment of gastro-intestinal disorders, Adlerika has no equal."

J. E. Puckett writes—"After using Adlerika I feel better than for twenty years. Awful impurities were eliminated from my system."

Dr. Carl Weschcke, graduate of Heidleberg University, Germany, first perfected Adlerika. It is a compound of the best saline intestinal cleanser known to science with glycerine, buckthorn, cascara and other gas-expelling and detergent elements.

Many physicians recognize Adlerika as the one dependable remedy for gas, intestinal stasis and chronic constipation. Unlike most medicines it acts on BOTH upper and lower bowel.

Even if your bowels move every day, Adlerika may bring out poisonous, gas-forming matter which you would never believe was in your system.

No matter what you have tried for the bowels and stomach, Adlerika will surprise you.

Sold by over 39,000 druggists.

Sold in Victoria by David Spencer Ltd., and other druggists. (Advt.)

Cuts-Burns

Vicks' healing, antiseptic ingredients bring soothing relief. Apply gently

VICKS VAPORUB

OVER 21 MILLION JARS USED YEARLY

DRUGS 1/2 PRICE

DRUGS AT HALF PRICE

DRUGS 1/2 PRICE

HALF-PRICE SALE FRIDAY and SATURDAY

Genuine Sale of Popular Lines at Half Regular Price—Same Cut Prices at All Fourteen Stores—When Better Drugs or Better Prices are to be had We'll Have Them.

EXTRA SPECIAL
9 a.m. to 10 a.m. only
.10 Palmolive Soap, 5 for 25c
Limit of five to each customer

Toiletries, Etc.

.25 Emulsified Cocoa Nut Oil .. .13
.25 Cream of Witch Hazel and Roses ... .13
.50 Mum Deodorant ... .25
.50 Dr. Reids Sage and Sulphur Compound .25
.25 Michaud's Bandoline ..... .13
.25 Reid's Brilliantine ..... .13
.50 Dr. Reid's Hair Restorer..... .25
.75 Dr. Reid's Rejuvenating Cold Cream ..... .38
.25 Benzo-Almond Cream ..... .13
.35 Lemon Cream (for the hands) ..... .18
.50 Glycerin and Rose Water, 8 oz. ..... .25
.50 Dr. Reid's Solidified Brilliantine ..... .25
1.50 Mary Garden Face Powder (Natural) ..... .75
.50 Velnor Shampoo ..... .25
1.00 Michaud's Lilac Vegetal..... .50
.50 Dr. Reid's Liquid Henna Shampoo ..... .25
.75 Michaud's Florida Water..... .38
.75 Dr. Reid's Vanishing Cream (with peroxide) ..... .38
.50 Dr. Reid's Lemon Cleansing Cream ..... .25
.75 Reid's Hair Fix ..... .38
.35 Lemon Shampoo ..... .18
1.00 Paris Eau de Quinine..... .50
1.00 Cotys Face Powder..... .50
1.00 Violettes, Cotys & Carons Perfume ..... .50
1.00 Narcisse de Vendome Face Powder ..... .50
1.00 Pinaud's Lilas de France Face Powder ..... .50
1.00 Pivers Face Powder ..... .50
1.00 Coudrays Musc de Chine Face Powder ..... .50
.65 Coudrays Musc de Chine Brilliantine ..... .33
2.50 Coudrays Musc de Chine Toilet Water 1.25
.65 Creme Simon Face Powder.. .33
2.00 Pivers Assorted Perfume, per oz. 1.00
.50 Java Rice Powder ..... .25
.25 Violet Powder ..... .13
.75 Renaud's Talcum ..... .38
.25 Cucumber Witch Hazel Cream ..... .13
.25 Vinolia Talcum ..... .13

EXTRA SPECIAL
10 a.m. to 11 a.m. only
.50 Zam-Buk .25
Limit of One to each customer

Shaving and Barbers' Supplies

2.00 Beriaults Hair Bitters 1.00
1.00 Sovereign Mange Medicine... .50
.50 Bay Rum, 6 oz. ..... .25
.25 Durham Duplex Razor .... .13
1.00 Magnifying Shaving Mirror.. .50
1.50 Barbers' Hair Clippers..... .75
.35 Safetee Shaving Stick ..... .18
2.25 Shaving Brush 1.13
2.50 Shaving Brush 1.25
2.75 Shaving Brush 1.38
4.00 Shaving Brush 2.00
1.00 Gillette Razor ..... .50
1.00 Molle (for shaving without soap or water) ..... .50
2.50 Razor Strop 1.25
.50 Barbers' Own After Shave (Mentholated) ..... .25

Combs and Brushes

.25 Pocket Combs ..... .13
.50 Pocket Combs ..... .25
.50 Dressing Combs ..... .25
.75 Dressing Combs ..... .38
1.00 Dressing Combs ..... .50
1.50 Bobbed Hair Brush ..... .75
.25 Nail Scrub ..... .13
.40 Nail Scrub ..... .20

Soaps

.50 French Castile Soap, per bar.. .25
.15 Aristocrat Bath Soap ..... .08
.20 Fripp's English Otto de Rose Soap ..... .10
.25 Oriental Tar Soap ..... .13
.50 Pure Green Soap, 4 oz. Jar.. .25
.15 Assorted Bath Soap..... .08
.40 Coudray's Musc de Chine Soap .20

Candy Special

.60 Banquet Chocolates, per lb. carton ..... .30
.40 Fruit Drops, All Flavors, per lb. ..... .20
.05 Chewing Gum, All Makes ... .03
.05 Pascall's Bars..... .03
.50 Jelly Beans, per lb. ..... .25

Household Needs, Drugs, Etc.

.50 Pure Sodium Sulphate (Glauber Salts) 1-lb. tin..... .25
.50 Pure Sodium Phosphate, 1-lb. tin ..... .25
.60 Acetyl Salicylic Acid Tablets, 100's ..... .30
.50 Camphorated Oil, 4 oz..... .25
.50 Old English Balsam of Aniseed ..... .25
.75 Granular Effervescent Uroform ..... .38
.50 Granular Effervescent Sodium Phosphate ..... .25
.35 Granular Effervescent Citrate of Magnesia ..... .18
.35 Pure Boracic Acid, per lb... .18
.75 Liquid Petrolatum, 16 oz. ... .38
.25 White Petrolatum, 4 oz. ..... .13
.25 Seidlitz Powders, 8 in box... .13
.20 Yellow Petrolatum 4 oz. .. .10

.50 Dr. Reid's Red Pepper Ointment ..... .25
.50 Dr. Reid's Mentho-Lyptol .. .25
.25 Dr. Reid's Sweet Castor Oil.. .13
.25 Compound Cascara Tablets.. .13
.25 Extract of Vanilla ..... .13
.25 Extract of Lemon ..... .13
.25 Extract of Almonds ..... .13
1.00 Dr. Parrish's Chemical Food.. .50
.50 Syrup of White Pine and Tar .25
.25 French Cleaner ..... .13
.50 Mustard Cerate..... .25
.50 Syrup of White Pine Menthol Eucalyptol and Honey..... .25
.50 Puritall Milk of Magnesia.... .25
.50 Dr. Reid's Syrup of Figs.... .25
.25 Dr. Reid's Collodine (for cuts and wounds) ..... .13
.50 Tincture of Iodine, 4 oz..... .25
.15 Ground Linseed, per lb..... .08
.15 Whole Flaxseed, per lb. .... .08
.50 Creolin, 16 oz. ..... .25
.50 and 1.00 Krysol (Antiseptic) 8 and 16 oz. .25 and..... .50
.60 Pure Glycerin, 8 oz. ..... .30
.30 Blaud's Laxative Pills ..... .15
.25 Blaud's Improved Iron Pills.. .13
.25 Zinc Ointment ..... .13
.25 Boracic Ointment ..... .13
.25 Carbolic Ointment ..... .13
.25 Sulphur Ointment ..... .13
.25 Cascara and Dandelion Tablets ..... .13
.50 Aromatic Cascara, 4 oz. .... .25
.25 A.B.S. & C. Tablets, 100's.. .13
.25 Baby's Own Cough Syrup .. .13
.50 Australian Eucalyptus Oil 4 oz. ..... .25
.15 Sulphur, per lb. ..... .08
1.00 Dr. Reid's Blood Purifier.... .50
1.00 Dr. Reid's Burdock and Sarsaparilla ..... .50
.30 Sulphur and Molasses ..... .15
.25 Reid's Whooping Cough Mixture ..... .13
.35 Dr. Reid's Vapo Benzoline.. .18
.25 Reid's Larkspur Lotion .... .13
.50 Compound Cherry Cough Balsam ..... .25
.35 and .65 Hydrogen Peroxide, 8 and 16 oz., .18 and..... .33
.50 Pine Tar and Cod Liver Oil.. .25
1.00 Quinine and Iron Wine .... .50
.25 Olive Oil, 4 oz. tins ..... .13
1.00 Dr. Reid's Agaroleum..... .50
1.00 Dr. Reid's Agaroleum with Phenolphthalein ..... .50
.75 Pure Cod Liver Oil, 16 oz... .38

Stationery

.25 Papeteries ..... .13
.50 Papeteries ..... .25
.75 Papeteries ..... .38
1.00 Papeteries ..... .50
1.25 Papeteries ..... .63
1.50 Aristocrat Fountain Pen (Solid Gold Nib) ..... .75
.15 Bridge Score Cards ..... .08
.50 Eversharp Pencils ..... .25
.25 Writing Pads ..... .13
.40 Writing Pads ..... .20
.50 Writing Pads ..... .25
.60 Aristocrat Notepaper (Packets) ..... .30
.25 Aristocrat Envelopes ..... .13
.20 French Organdie Envelopes.. .10

Guaranteed Rubber Goods

1.00 Combination Attachment Sets. .50
3.00 Ladies' Sanitary Syringe 1.50
.35 Ear and Ulcer Syringe..... .18
.50 Ear and Uulcer Syringe..... .25
.35 Infants' Rectal Syringe ..... .18
.50 Infants' Rectal Syringe ..... .25
1.50 Enema Syringe ..... .75
2.25 Hot Water Bottle 1.13
2.75 Aristocrat Hot Water Bottle at 1.38
1.50 Canadian Shower Bath Spray .75

Photographic Special

Enlargements from any Negative Brought into any of our Stores Friday and Saturday, at Half Price.

Sundries

.15, .20 and .25 Powder Puffs (to clear) ..... .06
.25 Turknit Wash Cloth ..... .13
.60 Whisk ..... .30
.40 Whisk ..... .20
.25 Phonograph Needles ..... .13
2.00 Duchess Electric Curling Irons at 1.00
.75 and 1.00 Household Scissors .38 and ..... .50
.25 Nail Files ..... .13
.50 Tweezers 25
.75 Vacuum Bottle ..... .38
.60 Vacuum Bottle Refill..... .30
.15 Hair Barettes (to clear) 5 for .15
1.25 Thermometers ..... .63
.50 Powder Puffs..... .25

EXTRA SPECIAL
11 a.m. to 12 noon
1.00 Woodbury's Facial Soap 4 Cakes for ..... .50
Limit, Four to each customer

Tooth Brushes, Etc.

.25 Tooth Brush ... .13
.40 Tooth Brush ... .20
.50 Tooth Brush ... .25
.30 Peroxide Dental Cream .. .15
1.25 Dr. Reids Pyorrhea Mouth Wash ... .63
.50 Vinolia Carbolic Tooth Powder .. .25
.25 Dentone Tooth Paste ..... .13
.25 Dentone Tooth Powder..... .13
.50 Dr. Reid's Pyorrhea Dental Cream ..... .25
.50 Bleachodent (Liquid) ..... .25
With Each Purchase of a Tooth Brush a 10c Tube of Listerine Tooth Paste Free

Proprietaries, Etc.

.50 Dr. Reid's Royal Embrocation .25
.50 Reid's Royal Mange Remedy.. .25
1.00 Beef, Iron and Wine .50
1.00 Improved Syrup of Hypophosphites .50
.25 Dr. Reid's Corn Remover ... .13
1.00 Redmac (The king of Tonics) .... .50
.50 Dr. Reid's Dyspepsia Tablets .25
.35 Dr. Reid's Liniment (Healing Balm) ..... .18
1.25 Dr. Reid's Listol, 16 oz..... .63
.25 Reid's Laxative Bromide Quinine Tablets ..... .13
.50 Dr. Reid's Eczema Ointment.. .25
.50 Dr. Reid's Eczema Lotion.. .25
1.00 Dr. Reid's Emulsion of Cod Liver Oil ..... .50
.50 Dr. Reid's Pile Ointment.... .25
.35 Hirst's Pain Exterminator.... .18

NO C.O.D., PHONE OR MAIL ORDERS FILLED AT THESE PRICES

Vancouver Drug Co. Ltd.,
14 ORIGINAL CUT RATE DRUGGISTS 14
STORES VANCOUVER, VICTORIA AND NEW WESTMINSTER STORES
FORT AND DOUGLAS STS., PHONE 7406

"Here is the Beef, Mother"

WHEN you add Oxo to soups, stews, and meat pies, you put in Concentrated Beef, thus making them more nourishing and tasty, with the rich nutriment and flavour of prime lean beef.

Oxo is the Housewife's Great Economy

OXO

Puts in the Beef

REFUSED PERMIT TO BUILD GARAGE FOR BEACH HOTEL

(Continued from page 1)

Capt. Merston had stated that the entire company stock was owned by local investors, creating the impression that it was local money only which was involved, and perhaps bolstering up his case thereby.

The Reeve went on to say that there was no point of contact between those who owned the stock and those who provided the capital, and on examination of the facts it was discovered that a large sum had been provided by a trust company or its clients, as originally intimated by Capt. Merston.

In the matter of zoning by-law complaints that no provision had been made for garage areas in Oak Bay, Reeve Ancomb said that that matter had to be taken under consideration and decided immediately.

Referring to the petitions from property owners against the garage, the Reeve said that the Herrick Street petition was comparatively small when placed beside that of the Margate Street representations.

CAPT. MERSTON EXPLAINS

Capt. Merston explained his views, and analyzed the petitions. The petition from Herrick Street owners was 100 per cent strong. The value of the property they jointly owned was $200,000. These ratepayers favored the Margate Avenue site.

He submitted a map for the inspection of the council, with the proposed Margate site marked and a 100-yard circle surrounding it, showing that within this radius there were only four persons opposed to the erection of the building. Of the nineteen signatories, four with property inside the circle favored the erection of the garage there, he said. One with property within the circle was quite willing to sell his own land for the garage site, but was opposed to it being built across the street.

LOCAL CAPITAL

Opposed to this the Herrick Street owners stood 100 per cent firm, he reiterated. Capt. Merston repeated, too, his statement that the Beach Hotel Company capital was local, and stated that whereas the council had set aside a hotel zone there had been no provision made for garage. Hotels of the type his company was building could not exist without garage accommodation for its patrons, he declared.

H. J. Ketchen pointed out that there was, in his opinion, only one resident on Margate Avenue who would be in any way affected by the building of a garage on that street. Herrick Street would be dangerous for a garage, he added.

Councillor Money thought both Margate and Herrick Streets would be dangerous for traffic owing to the continual ingress or egress of automobiles.

Sidney

Sidney, Oct. 27.—A large number of relatives and friends attended the funeral of the late John J. Jackson, which took place on Monday afternoon at the Royal Oak Burial Park. The many floral tributes which covered the casket, showed in what esteem the young man was held. Mr. Jackson, aged twenty-two, was the eldest son of Mr. and Mrs. J. T. Jackson, Queen's Avenue, having been employed for several months with the Scottish-Palmer Logging Co. at Benalleck, where he was accidentally killed on Friday by the side swiping of the high lead line, which caught a sapling. Mr. Jackson was raised from boyhood in Sidney, and was married in June of this year. He leaves besides his wife, his parents, four brothers, four sisters and several relatives. The remains were brought from Duncan by the L. C. Brockway Funeral Co. to the graveside, where the funeral service was conducted by Rev. M. W. Lees of Sidney. The pallbearers were J. H. Nunn, Alfred Nunn, Harold Nunn, Victor Nunn, E. Armatage and D Norbury.

Prof. J. Mackercher Died in Montreal

Montreal, Oct. 27. — Prof. John Mackercher, long identified with education in Montreal, died here to-day, aged eighty-seven.

PROMISING HOCKEY PLAYER

The Ilford Hockey Club of London includes J. Van Zwet, a promising inside right forward from Rotterdam. VanZwet is nineteen years of age.

NEW AEROPLANE IS ABLE TO GO UP VERTICALLY

(Continued from page 1)

However, this should prove no deterrent to its immediate application to commercial and military purposes, company officials say. It is expected to be a solution to the use of an auxiliary aircraft on battleships, which now use the complicated machinery of catapults.

It will also be employed as an auxiliary for commercial transportation in the air mail service, supplementing the regular service, which now is forced to depend on the combination of auto trucks and trains.

REPORTS VARY GREATLY AS TO SHIPWRECK LOSS

(Continued from page 1)

The crew of the Mosella, who rescued about 100 persons from the sinking Mafalda, were of the opinion that more than 600 persons perished also, but they were without information as to the number rescued by other vessels at the scene.

(Other advices received here placed the number missing as low as thirty-eight, with more than 1,200 rescued by the half dozen or more ships that sped to the scene of the sinking. Advices received at Rio Janeiro placed the number missing at sixty-eight and the number rescued at 1170.)

WATCH STOPPED AT 9.20 P.M.

One of the rescued sailors, who had been picked up from the sea, showed his watch had stopped at 9.20 p.m., probably marking the exact time that the Mafalda settled into the water Tuesday night.

SURVIVOR'S STORIES

Rio de Janeiro, Oct. 27.—A graphic description of the disaster that befell the Italian liner Principessa Mafalda, told to the commanders of the rescue ships by survivors, was sent by wireless last night to the Associated Press here.

Supper had been served and the passengers, especially the emigrants, were in high spirits, having been told that on the morrow they would be in the beautiful port of Rio de Janeiro, and two days later in Argentina, the land of their dreams. So there was a merry celebration beginning in the third class quarters, when suddenly the the ship came to a brusque halt, as though she had run upon a mudbank.

Dancing and laughter turned to tears and trembling, but panic was averted by the coolness of the ship's officers and crew, who directed the passengers to the lifeboats and raft stations.

Commander Cull, the skipper, stood unruffed on the bridge snapping out orders, while in the radio room the operator broadcast his appeals for aid, stating a fatal accident had accurred due to dryness of boiler pipes.

LIFEBOATS SWUNG OUT

The crew performed heroically, laughing and joking in an attempt to quiet sobbing women and children, many of whom, in their fright, tried to return to their quarters for their few belongings. The lifeboats swung quickly on the davits.

These indeed, were tragic moments, the wireless messages state, with mothers and children in the boats crying for fathers or other relatives or friends left behind.

While Commander Cull was directing the deck activities from the bridge he also was making a great effort to ascertain the source of the trobue below, while down in the hold of the Mafalda her engineers and their helpers were seek- to remedy the break.

Many anxious minutes elapsed until the cheering news came from the radio shack that the French steamship Formose and the Dutch ship Athena had answered the calls for aid and were proceeding to the Mafalda at full speed. The steamships Mosella and Empire Star then wirelessed the Mafalda: "Keep cheerful. We are coming."

As the rescue ships hove into sight a cheer went up from the Mafalda's decks. This information was broadcast to the approaching rescue ships.

The commander of the Formose signalled to the other rescue ships that he would attempt to get close to the Mafalda before she sank, hoping thereby to save every one aboard. His task was extremely difficult because of the darkness, but his daring is hailed by the survivors as a great deed, inasmuch as his ship took a large number of passengers from the sinking Mafalda's deck.

The other ships' crews labored valiantly, saving many from rafts and lifeboats.

LANDING OF SURVIVORS

The Formose is expected in Rio de Janeiro sometime Friday, while the Athena is due at midnight Thursday.

The Moselle, with twenty-two men and two officers of the Mafalda's crew is proceding to Bahia.

WHEREABOUTS OF CAROL NOW IN FRANCE SECRET

St. Malo, France, Oct. 27.—Former Crown Prince Carol of Roumania is evidently intent upon ascending the throne he renounced in 1925, according to friends of his here, who to-day volunteered an explanation of his disappearance from his Paris haunts. Therefore he has taken up temporary residence in the vicinity of this seacoast town in a villa, the exact location of which is known to his intimate friends, they say.

Carol, according to their view, abandoned his residence at Neuilly when he decided to make an active fight for restoration, as that fashionable suburb of Paris was too much exposed to reporters.

Decorate for Thanksgiving with Vetcraft Poppies. Poppy headquarters, 739 Yates St. Phone 16. ***

DR. J. GLADWIN ON TRIAL IN VANCOUVER

Surgeon Before Jury on Manslaughter Charge Following Death of Girl

Vancouver, Oct. 27.—"If this comes out it means the penitentiary for me," was a statement made by Dr. John S. Gladwin, charged with manslaughter in connection with the death here July 12 of nineteen-year-old Kathleen Black, according to the testimony given in the assize court to-day by David Black, father of the deceased girl.

Miss Black died July 12 last after an operation.

Mr. Black testified he had asked Dr. Gladwin why his daughter had not been sent to St. Paul's Hospital, and said the accused answered: "To avoid a scandal."

"The scandal is mine," the witness stated he told the surgeon.

CALLED TRAGEDY

Mrs. May Beardmore, matron of the Roycroft Private Hospital, where Miss Black died, was wringing her hands and exclaiming, "It is a tragedy," according to Black, when he arrived at the institution to find his daughter dead.

Mr. Justice Macdonald said he would clear the courtroom unless the spectators retired, but subsequently he permitted a women's delegation to return.

Miss Marion McKay, a friend of the deceased, told of accompanying her on a visit to Dr. Gladwin's office when the physician gave Miss Black certain advice. Rather than tell her mother, Miss Black said she would commit suicide, according to the witness.

"Then you will have two lives on your conscience to answer for," was the comment of Dr. Gladwin, according to Miss McKay.

RUMOR GIVES LONDON ANOTHER NEWSPAPER

(Continued from page 1)

LONDON MAIL RUMOR

Another Fleet Street rumor is that Lord Inverforth, a director of Lloyds' Bank, who was a member of the Army Council from 1917 till 1919, Minister of Munitions from 1919 till 1921, and formerly was senior partner of Andrew Weir & Company, shipowners and merchants, has offered to buy Lord Rothermere's interest in The London Daily Mail. It is a fact there have been important changes in the higher command of The Daily Mail recently.

BRITISH CAPITAL FOR BIG FIELDS IN B.C.

Vancouver, Oct. 27—In the first move of a well-defined plan, inspired by Sir Alfred Mond, a member of the British House of Commons, which may involve the investment of millions of dollars of British capital in British Columbia within the next few years, Dan Thomas, C.B.E., a director of the Amalgamated Anthracite Collieries Limited, a $25,000,000 coal mining syndicate of South Wales, has come to this coast to investigate conditions and possibilities.

Specifically, Mr. Thomas's immediate purpose is to open markets in British Columbia for Welsh anthracite. Actually, he implied in an interview here to-day, he is an envoy of Sir Alfred Mond in tracing the initial steps of a broad programme designed to draw closer the trade relationships of Canada and Great Britain and to direct a flow of British capital into this Province.

Mr. Thomas, before taking a place on the directorate of the Amalgamated Anthracite Collieries, of which Sir Alfred Mond is president, was for fifteen years private secretary to the British capitalist.

TO VISIT VICTORIA

After a trip to Victoria and a tour of Vancouver Island Mr. Thomas will return next week to the East. Before sailing for Great Britain he will address members of the Government at Ottawa in connection with his mission.

"It is our feeling," he stated, "that British Columbia, perhaps more than any other province, is approaching an era of great industrial development. Her geographical position, accessibility to the Far Eastern market, favorable climate and huge mineral resources have engaged our interest.

GREATER TRADE

"Sir Alfred Mond, who already has extensive interests in Canadian mineral development, has outlined a programme which is based on the idea of a closer inter-Empire trade relationship. It so happens that Canada is 'handier' to us than any of the other units of the Empire, and we are attracted by its tremendous possibilities for the profitable employment of our capital.

"Our efforts to obtain business here are in no sense an enterprise in competition with the coal interests of your own Province or of Alberta. The uses of our product and your bituminous and lignite coal are different.

"We have something to take from British Columbia and something to give. Our idea is, briefly, 'Coal in and wheat out,' a mutually profitable arrangement."

"Don't forget Poppy Ball, Empress Hotel, November 10." ***

It's easy to say "CEETEE"

and it is a certain means of ensuring warmth, fit and exceptional wearing qualities. Make sure to ask for "Ceetee" and see that you see the "Ceetee" Trademark which stands as your guarantee of satisfaction on every garment of genuine "Ceetee", pure wool

UNSHRINKABLE UNDERWEAR

At all dealers in a wide range of styles and sizes, plain or ribbed, for men, women and children.

MADE IN CANADA BY THE C. TURNBULL CO. OF GALT, LTD.

FLAGS AT HALF MAST

Vancouver, Oct. 26.—All Canadian Pacific Railway flags were at half-mast to-day out of respect to the memory of Dr. R. G. W. Moffatt, ship's surgeon on the liner Empress of Canada for the past several years, who died suddenly on Tuesday at his home here.

The Queen of Spades
With all her Maids
Sedately pace the sands;
They softly cry
To passers-by
"Pray save us 'Poker Hands'"

TURRET
MILD VIRGINIA
CIGARETTES

20 FOR 25¢

corns

as big as pennies removed bodily

Good news! Read what this RADOX enthusiast writes:

"For about 23 years I tried all sorts of corn paints and plasters. Corns got so bad I could not walk about very well. . . Started using RADOX BATH SALTS and don't feel any pain from them now. . . . They were big as a penny." E. F.

When you put your feet into a foot-bath containing Radox Bath Salts, the dead skin combines with the Radox Salts to form a protein salt of the actual corn. This dissolves in water and so loosens the corn that you can lift it out, root and all. Radox Bath Salts do not affect the living skin—only the corn which is dissolved. Your druggist has RADOX in the Pink Package. **60c.**

Radox Bath Salts

Give your feet that "Kruschen Feeling"

SOLE IMPORTERS: McGILLIVRAY BROS., LIMITED, TORONTO, ONT.

Malcolm Addresses N.Y. Canadian Club

New York, Oct. 27.—A survey of Canada's material and spiritual development in the past sixty years, an optimistic outline of what the future holds in store for the Dominion and a tribute to those who were contributing towards further cementing the friendly relations that have existed between Canada and the United States for over a century, were voiced by the Hon. J. E. Malcolm, Minister of Trade and Commerce in the Canadian Government, here last night, when he addressed a largely attended meeting of the Canadian Club of New York.

Touching on Canada's growth, Hon. Mr. Malcolm said that too many were inclined to judge progress of a country by growth of population alone, which was not always a sound basis. In Canada material advancement had been much more rapid than increase of population. The standard of citizenship in a country was of vastly more importance than density of population.

THREE EXCUSES ACCEPTED

New Rochelle, N.Y., Oct. 27.—Ignatius Collies was in court here for running his car past a stop signal. "I have three good reasons or excuses," he told the judge. The excuses were triplets. They had just arrived at a hospital and he was on his way to see them. Sentence was suspended.

"Don't forget Poppy Ball, Empress Hotel, November 10." •••

Hello, Willie," exclaimed the kind old travelling man, "how is your dear old grandpa standing the heat?"

"Ain't heard yet," said Willie, he's only been dead a week."

Old in Years

But Keeps Appetite Young

An acid stomach ages people much more than the years they live; it creates more thin and weak bodies, and faces with sallow complexion than anything else; it causes more bad breath and carves more wrinkles of misery and age than all other evils put together! Why? Because a stomach full of acid sours your food, and starves your body.

A tablet or two of Pape's Diapepsin chewed after meals will dissolve the acid in your stomach and clear up that sour, bloated, drowsy feeling. It will help your stomach digest your food. You will get back your young appetite; you will gain weight and your complexion will be clear and firm.

All drug stores have Pape's Diapepsin. (Advt.)

REPEATS CRITICISM OF JUDGMENT GIVEN IN SUPREME COURT

Mr. Justice Martin Hands Down Reasons in McCabe Adoption Case

Comments by Mr. Justice Martin of the British Columbia Court of Appeal, asserting there has been a gross miscarriage of justice and there should be a new trial in the case in which custody of three children of Edward M. McCabe was awarded to relatives by Mr. Justice Morrison of the Supreme Court are repeated in a written judgment just handed down.

The Appeal Court judge repeats that criticism of the Supreme Court judgment which evoked the protest voiced by Chief Justice Gordon Hunter with other judges of the Supreme Court sitting with him in Vancouver.

The judgment of Mr. Justice Martin reads as follows:

This being a case of wide and special public interest affecting the rights of parents in their infant children, and being the first to come before us under the "Act Respecting the Adoption of Children," I think it desirable (as I did in the kindred case of re Befolchi (1919) 27 B.C. 460) to reduce to writing the reasons which induced me to agree with my learned brothers in allowing this appeal and ordering a new trial in circumstances of a most unusual kind.

The appeal is one from an order made on July 21, 1927, by Mr. Justice Morrison, on a petition to the Supreme Court, under section 4 of the said act (cap. 6 R.S.B.C.), whereby the infant son, aged four years, of the appellant, Edward McCabe of Victoria, was taken from his father's custody and control and given for adoption into that of the petitioners, Alexander Painter and Lily Painter, his wife, of Victoria, who are the brother-in-law and sister-in-law of the said father, the present appellant; the male petitioner, Alexander Painter, is the brother of the appellant's deceased wife, Ethel McCabe, who died on March 2 of this year, leaving three children, viz., the said infant son, Edward Michael, and two daughters, Evelyn, aged six and one-half years, and Margaret aged two and one-half years. These two infant daughters were by order of the same learned judge taken from their father and given into the custody and control of Benjamin Sheppard and Winnifred, his wife, residents of Vancouver, the latter being the second cousin of the appellant's deceased wife. It is to be noted that by said orders the appellant's children are not merely separated and given into the care and custody of the respective petitioners (respondents) during infancy, but handed over absolutely for adoption under section 7 of said act, and their names are changed from those of their real parents to those of Painter and Sheppard, their adopted parents, respectively, as in said order directed. These features of the case are important not only from the present surviving parent's point of view, but that of every parent in the land, and they distinguish orders of this absolute description, made in pursuance of recent wide powers conferred upon the court, from orders made under the former lesser powers that it has long exercised in chancery in delegation of the Crown which is the guardian of all infants as parens patriae: Of Befolchis case, supra.

Even in the former exercise of its limited powers, however, the court has always (because of the very delicate nature of the jurisdiction and the most acute and deep feelings that its exercise inevitably arouses in primal instincts) been careful to proceed with special caution when petitioned to sever the "strong and powerful tie" of paternity that, as Eversley and Domestic Relations (1926) p. 437, happily puts it: "is necessary for the cohesion of states as well as of families."

The principle adopted by the Court of Chancery for its guidance is thus stated by Lord Esher, M.R., in the leading case of The Queen vs. Gyngall (1893) L.R. 2 Q.B. 232, 241:

"How is that jurisdiction to be exercised? The court is placed in a position by reason of the prerogative of the Crown to act as supreme parent of children, and must exercise that jurisdiction in the manner in which a wise, affectionate and careful parent would act for the welfare of the child."

And he goes on to say that:

"The court must, of course, be very cautious in regard to the circumstances under which they will interfere with the parental rights. . . . It must act judicially in the exercise of its powers."

And the learned Master of the Rolls thus adopts the view of Lord Justice Lindley in re McGrath (1893) 1 ch. 143:

"The duty of the court is, in our judgment, to leave the child alone, unless the court is satisfied that it is for the welfare of the child that some other course shall be taken. The dominant matter for the consideration of the court is the welfare of the child. But the welfare of a child is not to be measured by money only, nor by physical comfort only. The word 'welfare' must be taken in its widest sense. The moral and religious welfare of the child must be considered as well as its physical well-being. Nor can the ties of affection be disregarded."

And he adds:

"The court has to consider, therefore, the whole of the circumstances of the case, the position of the parent, the position of the child, the age of the child, the religion of the child so far as it can be said to have any religion, and the happiness of the child. Prima facie it would not be for the welfare of a child to be taken away from its natural parent and given over to other people who have not that natural relation to it. Every wise man would say that, generally speaking, the best place for a child is with its parent . . ."

The other Lord Justices agreed with these views. Lord Justice Kay, after saying that the matter was one "of very great importance," adds (p. 251):

"A very strong case would have to be made out to deprive the parent of the custody of a child which had up to that time been in the custody of the parent."

Finally, in Smart vs. Smart (1892), A.C. 425, in an appeal from Ontario in a case of this nature, the Privy Council said:

"Their Lordships approach it with a sense of the delicacy of the jurisdiction."

Obviously it must follow that, as the power of the court is increased and is accompanied by wider and graver consequences, there should also be a corresponding increase of caution to safeguard parents from any injustice in the exercise of the plenary powers that Parliament has recently conferred upon the Supreme Court of this Province for the furtherance of the public interest, if exercised according to law.

It is gratifying to be able to say, after a consideration of a number of decisions in this Province, that these wise rules of guidance have hitherto been observed in cases of this nature and this court has more than once laid it down in reviewing, and almost invariably upholding, the orders made by the learned judges of the court below, that their discretion will not be overruled if there are "proper materials" before them for its due exercise.

A striking illustration of the caution hitherto displayed by the court below is to be found in re Pilkington (1910), 15 B.C. 486, wherein Mr. Justice Murphy refused to interfere with the custody of an infant by its foster-father because the order of a magistrate (under the Children's Protection Act) upon which his interference was invoked was based upon a violation of natural justice in that the foster-father had not received notice of the application to the magistrate, the learned judge properly remarking thereupon:

"It is an elementary principle of natural justice that on any inquiry all persons whose rights may be affected by the decision should be heard."

The cases he cites in support of his view are really all based upon the historic and oft-cited declaration of the King's Bench, made over two centuries ago, in the case of the Rev. Dr. Bentley, D.D. (1722), 1 Str. 55, viz:

"The laws of God and man both give the party an opportunity to make his defence, if he has any."

And the King's Bench did not hesitate to enforce this elementary principle of justice against so great a personage as the Archbishop of Canterbury by granting a mandamus to him because he refused to give a curate an opportunity to defend himself from charges preferred against him—the Queen vs. the Archbishop of Canterbury (1861), E. and E. 545. The Cofirt of Common Pleas likewise enforced it in re Brook (1864), 16 C.B. N.S. 402, in circumstances correctly set out in headnote, viz:

"Although mercantile arbitrators are not bound by the strict rules of evidence, yet they cannot be permitted to transgress that fundamental principle of justice which declares that no man shall be condemned, either civilly or criminally, without being afforded an opportunity of hearing the evidence adduced against him, and offering his defence."

In his judgment, Mr. Justice Byles, J., said, very appropriately to this case, at p. 418:

". . . That which is complained of here is by no means a mere infringement of a technical rule of law; it is a violation of that universal principle of justice which prohibits any tribunal from deciding against a party without giving him an opportunity of hearing what is alleged against him."

And he cited Lord Langdale's statement that "the first principles of justice must be equally applied in every case."

In the present case the hearing of the petition was held under sections 2, 4 and 6 of the said Adoption Act, as follows:

2. In this act "court" means the Supreme Court, and the powers conferred by this act on the court may be exercised by a judge thereof in chambers or by a local judge of the Supreme Court.

4. Application for leave to adopt a minor shall be made by petition to the court, and the practice and proceedings thereon shall be governed by the rules of court.

6. On the hearing of the petition, if the court is satisfied of the ability of the petitioner to bring up, maintain and educate the minor properly, and of the propriety of the adoption, having regard to the welfare of the minor and the interest of the natural parents, if living, the court may make an order for the adoption of the minor by the petitioner.

The appellant complains that upon the hearing the aforesaid elementary principles of justice were disregarded by the learned judge appealed from in two vital respects, in addition to other matters of complaint, as follows, viz:

(1) That the learned judge refused to allow him to call and examine his own witnesses to answer the serious personal charges made against him of "unfitness" (because of "using liquor to excess" and improvidence and neglect) on which the judge was asked to deprive him of his children; and that the appellant was also denied the right of cross-examining the witnesses who appeared against him.

(2) That the learned judge prevented the appellant from having the judge's rulings and the evidence taken and recorded according to the statute in that behalf because he, without any justification, ordered the official stenographer out of court after he had been duly required to report the proceedings and thereby deprived the appellant of his right to have his appeal properly brought before this court as the statute and rules direct and provide.

In support of these grounds affidavits were filed by the appellant, and by his counsel, Mr. F. C. Elliott, who, pursuant to our practice, made a statement from his place at the bar as to what occurred at the hearing at which he also was counsel and hence could speak of his own knowledge. It appears that in view of the gravity of the matter and in contemplation of an appeal he had, in furtherance of his duty under the established practice of this court (as declared, e.g. in Stancliffe vs. City of Vancouver (1912), 18 B.C. 629, and Dockendorf vs. Johnson (1924), 34 B.C. 28, taken the precaution to require the attendance of the official stenographer at Victoria, Mr. Justin Gilbert, whose duties are thus defined by the Supreme Court Act, section 67:

67. All official stenographers, and their deputies for the time being, and all persons appointed stenographers to the court shall be required to accurately report in shorthand evidence given on examination for discovery, de bene esse, and on any trial or hearing, and all utterances made by counsel and the presiding judge during the trial or hearing, save and except the arguments or addresses of counsel to the judge or jury, and upon request by the presiding judge or by any counsel appearing for any party it shall be the duty of such stenographers to report the arguments or addresses of counsel to the judge or jury at the trial or hearing."

And section 71 declares that in case of an appeal, rehearing, motion for new trial, or of any proceedings in review of any matter which has been reported by an official stenographer, his deputy or deputies, regard shall be had to his or their notes, duly certified as provided by this act, and the same, for the purposes of the appeal, rehearing, motion or proceedings in review, shall be deemed to be an accurate record of the proceedings purported to have been reported."

The following affidavit of Mr. Gilbert shows what happened when he took his proper place as an officer of the court (re Jones (1899), B.C. 427—S.C. Act, section 66) to discharge his statutory duty as above defined:

"1. I am official stenographer at the Courthouse, at the City of Victoria to the Supreme Court of British Columbia.

"2. On Thursday, July 7, 1927, I was requested by Mr. F. C. Elliott, counsel for the above-named (parent) appellant, Edward M. McCabe, to attend on the hearing of the petition herein and report in shorthand the evidence adduced on such hearing, and in compliance with such request, took my accustomed place prior to the commencement of the hearing of said petition. At the time the hearing commenced the learned judge presiding asked me what I was doing there. I replied that I had been requested by Mr. Elliott to report the evidence given on the hearing of the petition, and the learned judge thereupon said: 'You have no business to be here without my permission.' Mr. Elliott thereupon asked the learned judge for permission to have the verbal evidence reported in shorthand by me, but such permission was refused, the learned judge saying that he did not wish to introduce the practice of having these matters reported, and I was ordered by said judge to desist from reporting the proceedings, and thereupon left the courtroom."

It is due to this officer of the court to say that he is the senior official stenographer and has, to my judicial knowledge of nearly thirty years, justly earned the highest reputation in the exceptionally able discharge of his official duties, hence no objection could be made to his presence on the ground of inefficiency.

The hearing proceeded in the absence of the stenographer and during it the appellant's counsel assures us that he was prevented by the learned judge from calling witnesses that he had in attendance to answer the formal charges against the appellant of "unfitness" to keep his children because of wilful neglect and of improvidence in, e.g., quitting his employment on the Canadian Government ship Estevan and in buying a motor car beyond his means, and also that he was prevented from cross-examining the petitioners' witnesses for the same purpose, though such evidence was unquestionably of much weight and importance in deciding what judgment should be pronounced upon the said petition.

Furthermore, it must by no means be overlooked that the appellant's counsel also informs us that during the hearing he tendered evidence to prove that the father was of the Roman Catholic religion and wished to bring his children up in that faith, but the petitioners were of the Protestant religion, and the learned judge said that he would take it for granted that the father was a Roman Catholic and the petitioners Protestants, but that such facts had no bearing on the case. It is to be noted that the said statements and complaints made to us by counsel were fortified by his affidavit filed and, though that was not strictly necessary (supra), yet it was a wise precaution to take, having regard to the exceptional circumstances and gravity of the matter.

On July 21 judgment was delivered as aforesaid against the father, and four days thereafter notice of appeal to this court was given and, on September 13, the appellant's counsel, in compliance with Appeal Rule 16, applied to the learned judge for a copy of his notes for the use of this court, but was informed by the said judge that he had not taken any notes of the evidence or of rulings made by him at the said hearing.

The appellant complains that the result of the exclusion of the court stenographer and the omission of the learned judge to take any note of the proceedings deprives him of his undoubted right to present his appeal in proper form to this the appointed tribunal for that purpose, and that the intention of the Legislature to safeguard litigants from non-judicial acts by appointing official stenographers to report the proceedings as aforesaid has been wholly frustrated by the action of the learned judge, and that such action is of itself a miscarriage of justice which can only be remedied by a properly conducted new trial.

I am of opinion that the adoption of any other course than to order a new trial is not open to us because it is impossible for use to do justice in the absence of all the evidence and of a complete report of the proceedings complained of, for which unprecedented state of affairs the respondents are, it is due to them to say, in no way responsible and their counsel admitted the right of the appellant to have the official stenographer present at the hearing.

This case presents certain unusual features which, as the Privy Council, per Lord Watson, in re Dillet (1887) 12 AC., 459, 470:

"it would be neither pleasant nor profitable to criticise more minutely".

That appeal was one primarily from a conviction for perjury wherein the Chief Justice of British Honduras had in the trial of the appellant used language in instructing the jury which, in their Lordship's opinion (pp.469-70) "grossly misrepresented the real issue and was most unfair to the accused"; and also that the directions

"were grievously 'unjust to the appellant and in many instances outraged the proprieties of judicial procedure (and) a conviction obtained by such unworthy means cannot be permitted to stand."

The Supreme Court of Canada likewise in another jury case—Bustin v. Thorne (1906) 37 S.C. 532 was impelled to set aside a judgment of Chief Justice Tuck of New Brunswick and order a new trial because

"the charge of the trial judge showed passion and bias and was improper."

In the cases at bar, I think it unnecessary to say more than that there has, in my opinion, been a gross miscarriage of justice, and that there should be a new trial to be held upon what Lord Langdale, M.R. aptly described, supra, as "the first principles of justice." But while I say no more than that, my clear duty to the public (for the protection of which, be it remembered, courts of appeal are established) constrains me to say no less. Speaking over two hundred years ago, Lord Chief Justice Pratt, in Dr. Bentley's case, supra, thus referred, in the quaint language of the time, to the necessity of protection being afforded by a right of appeal:

"It is the glory and happiness of our excellent constitution that to prevent injustice no man is to be concluded by the first judgment but that if he apprehends himself to be aggrieved he has another court to which he may resort for relief; for this purpose the law furnishes him with appeals."

My long judicial experience has taught me that in this Province there is to-day as much necessity to afford the public "relief by appeals" as there was in England in 1722.

acehltnom omitedtmooolans shsh sh

(Signed) ARCHER MARTIN, J.A.

A HEN THAT CAN LAY, AND HOW!—Upon hearing that Babe Ruth, Omaha's famous hen, had laid 167 eggs in 167 days, Lady Skyline (above), dowager of Canon City, Leghorn society, must have enjoyed a good cluck. For Lady Skyline has laid 231 eggs on 231 consecutive days.

ECONOMY MOVES AT HEALTH CENTRE NOW IN PROSPECT

Reorganization Plans Are Sketched to School Board

Important economics in the operation of the Saanich Health Centre are in prospect, the Saanich School Board was last night informed by Trustee Thorpe, reporting as a member of the municipal health committee.

Trustee Thorpe stated that a deficit of $500 yearly, in the catering department of the Health Centre, will be avoided in future if plans for reorganization mature. In addition, the salary of a cook will be saved.

Under the new administration it is proposed that nurses in residence shall pay the cook, and the contribution of $30 per month for board paid by each nurse, shall be the total amount available to the cook for catering accounts. Trustee Thorpe stated that hitherto a deficit of $500 has yearly been shown between the costs involved and the amounts contributed by the staff.

It is proposed that a nurse-superintendent shall be engaged to assume the duties to be relinquished by Mrs. C. Lucas, the new appointee to be a working member of the staff, in effect a senior member of a staff of four nursing employees.

Trustees voiced objections when informed that the policy of assigning Nurse McRae to exclusive duty in the schools may be modified. It was considered unwise to revert to the old plan of changing the personnel of the staff visiting the schools.

Hudson's Bay Company

INCORPORATED 2ND MAY 1670.

Month-end Bargains

In Men's and Boys' Wear

A Special in Card Tables

Twenty-five only folding Card Tables with hardwood frame in mahogany finish, green felt top. Special at

$2.98

Floor Lamp Special

Ornamental polychrome finish, metal shaft, complete with beautiful silk shade with gold trimmings and braided fringe; several colors to choose from. Special complete **$17.00**

Pay Only $3.50 Down

Balance in easy monthly amounts

All-feather Pillows

Fifty only well filled Pillows, covered in striped art ticking; size 17x25. Special

79c

Fourth Floor, H.B.C.

200 Pairs Boys' English Blue Serge and Tweed Knickers $1.39 Per Pair

English and Canadian makes in sturdy tweeds and blue serges with white twill linings. Made with side and hip pockets and belt loops; sizes 4 to 12 years. Special at, per pair **$1.39**

150 Pairs Boys' Khaki Coveralls, at 89c a Suit

Strongly made Khaki Coveralls with long sleeves, close front and drop seat style, buttons rivetted on; sizes 4 to 8 years. Special at ..... **89¢**

Boys' Wool Tweed Bloomers, Values to $2.75 for $1.79

Sturdy wearing Tweed Bloomers in light, medium and dark patterns, ideal garments for school wear; sizes 10 to 18 years. Special at, per pair ... **$1.79**

Boys' Suspenders

Strong leather end Braces in sizes to fit boys 5 to 12 years, fresh webs and will give good wear. Pair, **19¢**

Boys' Fleece Shirts and Drawers

Penman's comfortable Fleece Underwear, shirts with long sleeves, ankle length drawers; sizes 5 to 12 years. Special at, per garment ..... **49¢**

—Main Floor, H.B.C.

"Big Horn" Overalls, Special $1.49

Pant style Overalls, made from strong durable quality black denim, all seams double sewn and extra well made throughout. Included too in this offering are Caribou Brand Cottondale Pants in sizes 32 to 44 waist. All leg measurements. Special **$1.49**

Khaki Combination Overalls

Big fitting Combinations made from heavy quality khaki duck with fly front, back strap and strongly reinforced at points of strain; sizes 34 to 46. Special at, per suit, **$2.75**

Men's Half Hose

Heavyweight Hose in dark grey shade, also English heather wool mixture Hose, in all sizes. Special at, 5 pairs for **$1.00**

Flannelette Night Shirts

Made from good quality striped flannelette with collar attached; sizes 15 to 18. Warm garments for Winter wear. Special at **$1.39**

Penman's Fleeced Undershirts

Heavy Fleece Undershirts that will give splendid wear; sizes 34, 36, 40 and 42 only; regular 95c. Special at ..... **49¢**

Remnants of Curtain Fabrics

To Clear at Half Price

A wonderful collection of remnants grouped to clear at half price. Included are cretonnes, casement cloths, shadow cloths scrims, damasks, nets, Madras, marquisette and many other wanted fabrics. Friday ..... HALF PRICE

300 Yards Cretonnes

Good quality fabrics in an excellent range of designs, light and dark colors; 36 inches wide. Special at, per yard .... **22¢**

Silk Gauze Curtain Nets and Marquisettes

Fine Silk Gauze Nets and Marquisettes that will make up into attractive drapes for living-rooms or dining-rooms; values to 85c. Special at, yard .. **59¢**

Plain and Scalloped Madras

Forty-five-inch Scotch Madras, plain or with attractive scallops, extra fine quality. Special at, per yard ..... **39¢**

Edgings and Trimmings

An assortment of various curtain trimmings and edgings to clear, useful for many purposes; values to 35c. Special at, per yard ..... **5¢**

100 Yards Casement Cloth

Highly mercerized Casement Cloth, in shades of brown, blue and green; 31 inches wide. Special at, per yard ..... **35¢**

Colored Madras

Cotton and Silk Madras in many beautiful shades, short lengths only, therefore early selection is advised; values to 96c. Special at, per yard ..... **59¢**

—Third Floor, H.B.C.

Odd Rugs at Clearing Prices

1 Wilton Rug, size 4.6x7.6; Regular $22.50, for **$15.75**

2 Tapestry Rugs, size 6.9x9.0; Regular $15.75, for **$12.50**

2 Tapestry Rugs, size 9.0x10.6; Regular $25.00, for **$19.50**

1 Brussels Rug, size 9.0x9.0; Regular $33.50, for **$25.00**

3 Wilton Rugs, size 6.9x9.0; Regular $49.50, for **$39.50**

1 Wilton Rug, size 9.0x10.6; Regular $67.50, for **$57.50**

1 Wilton Rug, size 9.0x10.6; Regular $105.00, for **$89.50**

1 Wilton Rug, size 9.0x12.0; Regular $67.50, for **$57.50**

SEE NEXT PAGE

Decorate With Poppies

Made By Disabled Ex-service Men

FOR SALE BY THE ARMISTICE PERIOD COMMITTEE

(Gordons Limited, Yates Street)

THE RED CROSS WORKSHOP

584-6 Johnson Street (Just Below Government Street) Phone 2183

—to insure insertion in Saturday's paper all Display Advertising Copy Should be Handed in to Times Office not later than 8 p.m. Friday

When Your Stomach Groans With Gas

When Sourness, Pain and Bloating Follow Every Meal

MAKE THIS SIMPLE TEST

If you really want stomach comfort—quick, certain and lasting relief from the usual annoyance of after-eating distress—make this simple NEVER FAILING test to-day!

At trifling cost, get from your nearest druggist a few tiny tablets of Bisurated Magnesia—and take three or four of them after your next meal. This is a simple, pleasant inexpensive test that can be depended upon to prove its value in less than five minutes. In most instances relief comes instantly.

Pure Bisurated Magnesia (now in handy tablet form) is a harmless, non-laxative preparation of old-fashioned Magnesia with Bismuth that, when taken after meals, soothes, cleanses, sweeten and neutralizes the dangerous stomach acids that cause most stomach ailments. Ask your druggist for TABLETS of Bisurated Magnesia—and start the test to-day. (Advt.)

Good Grammar

Teacher—What is the past of the verb to awaken?

Pupil—To sleep.

Transformation

"My fiance has become a new man."

"I'm not surprised. You have a new fiance every two months."

Children Gladly take it for Colds

Buckley's Mixture is "different". Its taste is pleasing. Its action is so quick that one dose stops a spasm of coughing—and there are 40 doses in a 75-cent bottle! Every member of the family derives benefit from "Buckley's". Have a bottle in the house at all times. Druggists everywhere sell "Buckley's" under a positive guarantee.

W. K. Buckley, Limited, 142 Mutual St., Toronto 2

BUCKLEY'S MIXTURE

Acts like a flash— A single sip proves it

Money is made every day by "good traders." Put an Exchange Ad in The Times if you want to trade a piece of Real Estate.

Foot Rest

If your feet burn from standing on them, soak them five minutes in solution of one cup of rock salt to quart of boiling water cooled with quart of cold. Rub feet dry with alcohol and water.

"Paintex" Expert Here

Miss Dorothy Beach, expert in Paintex, will be glad to instruct anyone in this fascinating art work. She will be here until the end of the week.

—Art Needlework Dept.
Mezzanine Floor, H.B.C.

Hudson's Bay Company.

INCORPORATED 2ND MAY 1670.

Other Stores at Winnipeg, Yorkton, Saskatoon, Edmonton, Calgary, Lethbridge, Nelson, Vernon, Kamloops and Vancouver

For Quick and Courteous Service
Phone 1670
Private Exchange Connecting all Departments.

SPECIAL MONTH-END BARGAINS IN ALL DEPARTMENTS

Special Notice to Charge Customers

All Purchases Made To-morrow, Saturday and Monday, Charged to November Account

In order to relieve the heavy congestion in our allied food departments, packing rooms and delivery service, which usually occurs on the last Saturday in the month when purchases for that day are charged to the following month's account, we will open our November accounts as from to-morrow morning, October 28. All purchases, therefore, made to-morrow, Saturday and Monday, will be charged to next month's account, payable in December. Customers will greatly oblige by phoning in or placing their grocery orders to-morrow, if possible.

Month-end Savings in the Drug Department,

Epsom's Salts, best English, 6 lbs. for ....39¢
Aromatic Cascara, 25c value, 18¢
Budweiser Hop Flavored Malt, $1.25 value ....98¢
Camphor Squares, 15c size, 3 for ....27¢
Watkins' Mulsified Shampoo, 43¢
Liquid Green Soap Shampoo, 43¢
Eau de Cologne, special at ..53¢
Wincarnis, $1.50 value $1.39
Listerine, small size ....19¢
Rubber Gloves, large sizes, per pair ....49¢
Thermogene, 60c value ....49¢
Jergen's Toilet Lotion ....43¢
Lilac Lotion After Shave ....95¢
Double Astringent Lotion ....44¢

—Main Floor, H.B.C.

Order Your Groceries To-morrow

They will be Charged up to November Account, Payable in December

Finest Quality New Zealand Creamery Butter, per lb. ..46¢
3 lbs. for $1.35
H.B.C. "Seal of Quality" Creamery Butter, per lb. ....45¢
3 lbs. for $1.32
Finest Quality Alberta Creamery Butter, per lb. ....44¢
3 lbs. for $1.30
Pure Bulk Lard, per lb. ...20¢
3 lbs. for ....58¢
Cooket, the Ideal Shortening, at per lb. ....18¢
Selected Smoked Picnic Hams, at per lb. ....23¢
Boneless Smoked Cottage Rolls, per lb. ....32¢
Sweet Pickled Picnic Hams, at per lb. ....22¢
Boneless Sweet Pickled Cottage Rolls, per lb. ....31¢
Mild Quality Ontario Cheese, at per lb. ....30¢
Kraft Canadian Cheese, lb., 38¢
Sooke Swiss Brick Cheese, at per lb. ....45¢
Ripe Gorgonzola Cheese, lb., 60¢
Swift's Premium Boiled Ham, at per lb. ....58¢
Sliced Corned Beef, per lb. ..30¢
Jellied Ox Tongue, per lb., 80¢
Sliced Veal Loaf, per lb. ....40¢
Sliced Bologna, per lb. ....25¢
H.B.C. Family Blend Tea, lb., 45¢
H.B.C. Special Breakfast Tea, at per lb. ....55¢
3 lbs. for $1.60
H.B.C. Ceylon Broken Pekoe Tea, per lb. ....65¢
3 lbs. for $1.90
H.B.C. Freshly Roasted Pure Coffee, per lb. ....45¢
Finest Quality B.C. Granulated Sugar, 20-lb. paper sack, $1.50
Campbell's New Season's Pack Tomato Soup, per tin ....12¢
3 tins for ....35¢
Beekist Honey, 5-lb. tin ....82¢
Finest Quality Bulk Dates, 3 lbs. for ....25¢
"John Bull" Brand Malt and Hops, per tin $1.25
Quaker Brand Early June Peas, 2 tins for ....35¢
Quaker Brand Canned Ripe Tomatoes, No. 2½ tin ....15¢
3 for ....43¢
Quaker Brand Canned Sweet Corn, No. 2 tin ....17¢
3 for ....50¢
Dishco Brand Singapore Pineapple, in syrup, per tin ....14¢
3 tins for ....40¢
Holsum Brand Pure Strawberry Jam, 4-lb. tin ....75¢
Shirriff's Seville Orange Marmalade, 4-lb. tin ....62¢

BAKERY SPECIALS

Rich Fruit Cake and Cherry Cake, freshly made in our own kitchen, special, at per lb. ....47¢
Delicious Fresh Fig Bars, in 1-lb. cartons, special ..22¢
Freshly Made Macaroon Snaps, special, per lb. ....25¢

SOAP SPECIAL

For Toilet or Bath
4 Cakes Family Size Wool Soap and 2 cakes Baby Bath Soap.
All for 50c

Fruit and Vegetables

Fancy Okanagan "Jonathan" Apples, good sound stock, special, per box $2.85
Local King Apples, in good condition, per box $2.25
Finest Local Cooking Apples, per box $1.25
California Grapefruit, 3 for 25¢
New Florida Grapefruit, each, 15¢ and ....20¢
Locally Grown Pumpkin, lb., 4¢
Freshly Roasted Peanuts, lb., 15¢
Popping Corn, per lb. ....10¢
New Season's Washed Brazils, at per lb. 25¢ and ....30¢
California Red Emperor Grapes, per lb. ....15¢
Fresh Celery, per stick ....10¢ and ....15¢
Nice Cauliflower, each 15¢, 20¢ and ....25¢
Good Sound Cooking Onions, 8 lbs. for ....25¢
Fine Sweet Potatoes, 4 lbs., 25¢

—Lower Main Floor, H.B.C.

Fresh Meat Specials for Friday and Saturday

YEARLING MUTTON

Legs and Loins, whole or half, at per lb. ....35¢
Shoulders and Ribs, per lb. ..25¢

LOCAL VEAL

Fillets and Loins, per lb. ....35¢
Rumps, per lb. ....30¢
Shoulders, per lb. ....25¢

PORK

Loins and Fillets, per lb. ....33¢
Shoulders and Side Pork, lb., 25¢
Buffalo Steak and Roast, at per lb. ....30¢

STEER BEEF

1000 lbs. Choice Rumps, lb., 23¢
500 lbs. Prime Rib Roast, lb., 24¢
Boneless Rolled Rib Roast, at per lb. ....27¢
Wing Loin Roast, per lb. ...30¢
Undercut Roast, per lb. ....33¢
Sirloin Tip and Aitch Bone, at per lb. ....27¢
Fresh and Corned Plate Beef, at per lb. ....15¢
Thick Rib, per lb. ....20¢

POULTRY

Roasting Chicken, per lb. ...42¢
Fancy Boiling Fowl, per lb., 32¢

—Lower Main Floor, H.B.C.

Fifty Felt Hats At 95c

Misses' and women's ready-to-wear Felts, banded with grosgrain in ribbon or narrow felt bands. Shown in red, rose, reseda, mauve, atmosphere, white and black; small and medium head sizes. Special at ....95¢

100 Trimmed and Tailored Felt and Velvet Hats at $2.95

Smart styles, introducing the cap effect with the coronet flare; ripple brims, draped tam crowns and many other new ideas also shown. A big assortment of colors as well as black. Special at, $2.95

—Second Floor, H.B.C.

Remnants

Of Ribbons, Laces, Fur Trimmings, Dress Trimmings, Collar Frillings and Embroideries. Clearing at HALF PRICE

300 Pairs French Kid Gloves at, a Pair $2.29

Dependable Gloves at a decided saving. Smart styles with tinsel, silk braid or silk stitched cuffs in contrasting colors. Colors include grey, mode and flesh, also white and black, black and gold, black and white; sizes 5¾ to 7¼. Special at, per pair $2.29

900 Yards of High-grade Spun Silks at 59c Per Yard

Ideal for dresses, lingerie, slips and other purposes. Shown in a good range of colorings including Saxe, mauve, peach, gold, palm, sand, rose, old rose, grey, rosewood, maize, emerald, pink, natural, ivory and black. Special at, per yard ....59¢

400 Yards Novelty Plaid Wool Crepes at 98c Per Yard

Thirty-six-inch fabrics that will fashion into smart Winter frocks. The color combinations will appeal to you. Regular $1.95. Special at, per yard ....98¢

150 Yards Navy Zibiline Coating at $1.49 Per Yard

An exceptionally low price for this Splendid Winter Coating. Ideal for women's and misses' coats, 54 inches wide. Special at, per yard $1.49

—Main Floor, H.B.C.

Clearing Lines in Needlework

A collection of stamped pieces including scarves, centrepieces, aprons and other useful articles, formerly priced much higher. Now marked down to ....39¢
Another table of oddments at ....69¢

—Mezzanine Floor, H.B.C.

Clearing Specials in Women's Apparel

Extraordinary Reductions in Frocks and Suits

		Former Prices	Clearing Price
15	Afternoon and Evening Frocks in Canton, flat, georgette and crystal crepe, odd sizes and colors, also black	$35.00, $39.50 and $49.50	$19.95
3	Evening Frocks in black lace, chiffon and sequin; sizes 18 and 40	$69.50 and $75.00	$34.95
3	Knitted Wool Frocks in brown; two, size 36 and one, size 18	$29.50	$14.95
7	Knitted Wool Suits, odd sizes and colors	$25.00, $29.50 and $35.00	$10.00
4	Black and White Sports Suits; sizes 36 and 38	$35.00 and $39.50	$19.95
2	Model Cloth Suits; sizes 18 and 38	$49.50	$19.95
1	Black Tricotine Suit; size 46	$49.50	$19.95
1	Black Tricotine Suit; size 36	$29.50	$10.00
2	Novelty Tweed Suits; sizes 38 and 40	$35.00	$10.00
5	Tweed Sports Suits; sizes 16 and 18	$25.00	$14.95
2	Tweed Suits; size 16	$19.95	$5.00

Women's Fashionable Shoes

Including Broken Assortments in Church's Oxfords, Clearing at, a Pair,

$5.75

Soft Patent Leather and Black Kid Pumps, Strap Shoes and Strap Sandals with new Cuban and spike heels, all sizes. Included, too, are broken lines of Church & Company's Oxfords in black and brown kid and patent leather, all with Goodyear welted soles and Cuban heels; sizes 3½, 4, 4½, 5 and 5½ only. Special at, per pair $5.75

—Main Floor, H.B.C.

Month-end Specials in Women's Hosiery

Penman's Wool Cashmere Hose

With three-ply heels and toe, wide hemmed tops. Shown in beige, grain, French nude, sand and black; sizes 8½ to 10. Special at, per pair 69c

Morley's All-wool Hose

Fine Quality Pure Wool Hose with reinforced heels and toes. Choose from tanura, coating, tussore, nude and grey; sizes 8½ to 10. Special at, per pair 89c

Hudsonia Pure Wool Hose

Extra Fine Quality Pure Wool Hose, well reinforced at wearing parts, seamless and with extra wide tops. Shown in tanura, French nude, almond and black; sizes 8½ to 10½. Special at, per pair $1.29

Wash Fabrics to Clear at 15c a Yard

400 Yards of Colored Lawns, Value 35c for 15c a Yard

Shown in a deep rich shade of orange, just the thing for fancy costumes or to combine with other fabrics. 36 inches wide. Special at, per yard ....15¢

900 Yards of English Ginghams to Sell at 15c à Yard

Sturdy English Ginghams in novelty plaid effects in desirable color combinations. Useful for aprons, dresses and rompers, 32 inches wide. Special at, per yard ....15¢

—Main Floor, H.B.C.

Continuing the Sale of Gift Handkerchiefs

Anticipate your Christmas needs and buy now at special reduced prices. Boxed Handkerchiefs, two and three in a box.
Values to $1.25. For ....69¢
Values to $1.75. For ....89¢
Values to $2.50. For $1.19

—Main Floor, H.B.C.

Month-end Clearing Lines in Hardware

Japanned Grocery Sets
Set comprises flour, sugar, tea and coffee cannisters, finished in white with blue letters. Special at ..$1.10

Japanned Bread Boxes
Made in three sizes, finished as above. Special at, $1.39, $1.69 and $1.79

Bottle Cappers
Will cap any size bottle. Special $1.98
Caps for the above. Special at 12 dozen for ....39¢

—Lower Main Floor, H.B.C.

Specials in the China Section

China Tea Sets
Twenty-five only in bridal rose decoration; set consists of six tea plates, six cups and saucers, one teapot, one sugar and one cream. Special at $6.49

Cups and Saucers
Plain white Cups and Saucers suitable for kitchen use, tall shape cups. Special at, 6 for ....69¢

Genuine Mexican Pottery, Half Price
Water bottles, vases, water carriers, etc. Suitable for gifts.
Values to $2.65, for $1.33
Values to $2.25, for $1.13
Values to $1.75, for ....88¢
Values to 90c, for ....45¢

—Lower Main Floor, H.B.C.

Women's Brushed Wool Cardigans, Special $3.98

Warm comfortable garments in shades of fawn, powder blue and dawn with border and cuffs in pretty striped designs; sizes 34 to 42. Special at $3.98

Smart Broadcloth Blouses Values to $2.95 for $1.98

Made from good quality broadcloth in white and sand with pointed or high collars, long sleeves with buttoned cuffs; sizes 34 to 42; values to $2.95 Special at $1.98

Outsize Underskirts Clearing Friday Half Price

English moire, silkcott and taffetine Skirts with knife or accordian pleated flounce. Shown in green, blue, rose, mauve, brown and navy; regular prices $2.25 and $3.50. Special at, $1.13 to $1.75

—Second Floor, H.B.C.

Women's Underwear Specials

300 Women's Vests
Medium weight cotton, slightly fleeced, shaped shoulders only, sizes 36 to 42; regular 59c. Special at ....39¢

Vests and Combinations
Vests in wool and silk mixture, shaped shoulders and short sleeves, broken sizes. Also combinations in fleeced cotton, cream or white, shaped shoulders and short sleeves, knee length, broken sizes only; values to $2.25. Special at $1.49

300 Women's Bloomers
Medium weight with rayon stripe, shown in cream, pink, peach and mauve, also plain knit in black and grey; values to 89c Special at ....59¢

Rayon Vests and Bloomers
Serviceable Rayon Silk Vests in shades of Nile, coral, sunni, peach, mauve and white. Special at ....69¢
Bloomers to match above Vests. Special at ....95¢

—Second Floor, H.B.C.

Month-end Specials in the Corset Section

D & A Corsets
Made of good quality coutil in medium and low bust styles, four garters; sizes 24 to 30. Special at ....98¢

D & A Girdles
With elastic inserts on side, four hose supporters; sizes 24 to 29. Special at $1.39

D & A Corselettes
A side-closing model for the average figure, has four inserts of surgical elastic on sides, finished with four suspenders. Special at $2.98

Sanitary Belts
Washable Belts in medium and small sizes. Special at....25¢

—Second Floor, H.B.C.

Special Month-end Sale of Quality Baggage

Women's Fitted Dressing Cases
Beautifully Fitted Cases in three sizes—
16-inch, regular $13.95 for $10.00
18-inch, regular $25.00 for $21.50
20-inch, regular $31.50 for $27.95
Black Dressing Cases without fittings, grey flowering linine, regular $18.95. Sale price $15.00

Women's Hat Cases
Black enamel covering with russet stitched cowhide binding, attractively lined. Sale prices, at $5.50 and $6.50

Steamer Trunks
Three-ply veneer canvas covered with straps; three sizes—
32-inch. Sale price....$12.75
36-inch. Sale price....$13.25
39-inch. Sale price....$13.50

English Fibre Suitcases
With leather handle and two plated locks; three sizes—
22-inch. Sale price....$2.19
24-inch. Sale price....$2.49
26-inch. Sale price....$3.25

Box Trunks
Made of three-ply veneer and protected with slats fitted with tray—
27-inch. Sale price....$7.75
30-inch. Sale price....$8.50
33-inch. Sale price....$9.50
36-inch. Sale price....$13.25

Shopping Bags
Boston Leather Shopping Bags in black and brown, 14-inch size, regular $2.00. Sale price, $1.49

—Lower Main Floor, H.B.C.

Women's Umbrellas, Special $1.49

Durable Black Covers with metal frame and fancy handle with cord loop. Serviceable for everyday use. Special at $1.49

—Main Floor, H.B.C.

You Can Improve Your Bridge

Two hours with R. F. Foster, the world's famous authority and expert on auction bridge, will result in a wonderful improvement in your game.

NEXT MONDAY AFTERNOON AT THREE O'CLOCK

Mr. Foster will give a demonstrated lecture in our Victorian Restaurant, Fourth Floor. Tickets at one dollar each may now be obtained at the Information Bureau, Mezzanine Floor, or in our Resturant on the fourth floor. Make your reservations by telephone.

FOR FURTHER BARGAINS SEE PREVIOUS PAGE

SECOND SECTION

Victoria Daily Times

SECOND SECTION

VICTORIA, B.C., THURSDAY, OCTOBER 27, 1927

ESTABLISHED 1885

Specials 95c

Ladies' Silk Hose
Ladies' Silk and Wool Hose
Children's Button and Lace Boots, sizes 5 to 7½
Infants' Pussyfoot Button Boots, sizes 2 to 5

VIEW CENTRE WINDOW

MAYNARD'S SHOE STORE

649 YATES STREET PHONE 1232

"WHERE MOST PEOPLE TRADE"

There Are Styles in Glasses for All Occasions

For the restful evening at home, the reading glasses with substantial horn rim. For business, the smoother thin frame styles. For evening wear, the inconspicuous rimless oval or octagon effects.

May we show you these newer styles in glasses to-day?

J. ROSE Opt. D.

REGISTERED OPTOMETRIST

1013 Government Street Telephone 3451

NEWS IN BRIEF

Sale of the one-acre site of Old Prospect Lake School for $250 will provide funds for filling in the dangerous ditch at Prospect School, the Saanich School Board last night decided.

Major-General J. H. MacBrien will be in conference to-morrow morning with J. E. Eve, representing the Victoria Aero Club, when final arrangements will be made for the meeting to be held in the Armories to-morrow evening. General MacBrien will speak on the Dominion Government's plans for the allocation of aeroplanes to flying clubs.

The excellent illustrated lecture on "David Livingstone," which was given in the schoolroom of Emmanuel Baptist Church on Monday evening by Miss Mary Hall, will be repeated to-morrow (Friday) evening in Shelbourne Street Hall, beginning at 8 o'clock. The lecture dealing with the life and the journeys of so great a man is well worth hearing, and the pictures add interest to the story.

Miss Theresa Siegel, dramatic elocutionary entertainer, will give a miscellaneous programme in the Fairfield United Church to-morrow evening. Victoria citizens who are fond of the best in the elocutionary world, will have a splendid opportunity of hearing Miss Siegel at her best. She will give a high-class miscellaneous programme and will be assisted by Mrs. T. C. Phillips, Major and Mrs. Firth and Dr. W. W. Bryce.

Dr. David Berman, Saanich Health Officer, is giving thanks to a thief for return of valuable private and official documents, looted from his car. On Monday evening Dr. Berman was despoiled of his overcoat, his new driving gloves and pocketbook containing papers left in his car parked on Broad Street. On Tuesday afternoon the papers were left for him at the post-office, wrapped in a dirty piece of paper.

Before the general membership luncheon meeting of the Victoria Chamber of Commerce to-morrow the executive committee of the Pacific Foreign Trade Council convention will meet at noon to wind up all business of the convention held last month. The committee consists of C. P. W. Schwengers, Archie Muir, J. W. Spencer, B. C. Nicholas, Mayor J. C. Pendray, A. J. Watson, P. R. Fowler and C. P. Hill.

Electric current costing $92.66 was lost by a short circuit in the wiring of West Saanich School, in the four weeks following September 1, the Saanich School Board was last night informed. Since the school was wired, over a year ago, total charges for lighting had been less than $5 previous to the development of the leak. The board will seek adjustment by the B.C. Electric Co.

WHAT DO THE THREE STARS SIGNIFY?

The interest of our readers is being aroused by a series of illustrated advertisements carrying "three stars." What do the stars signify? Remember the stars "incline but do not impel." Watch for the end of this horoscope.

AWARDS MADE AT FOX SHOW

Valuable Animals on Exhibition at Island Breeders' Show in Weiler Building

Judging in connection with the second annual Fox and Fur Show now being staged in the Weiler Building on Humboldt Street by the Vancouver Island Silver Fox Breeders' Association, commenced this morning at 10.30, when blue fox entries were passed upon by the two judges, Olaf Larsen of Black Falls, Alberta, and R. C. Gordon, of the Hudson's Bay Fur Department here.

Results in this morning's judging were as follows:

Class 1, section A, adult dark male—First, W. Miller Higgs, of Galiano Island; second, J. A. Hurd, of Tumbo Island; third, H. Naylor, of Victoria.

Class 1, section B, dark female adult—First, Miller Higgs; second, J. A. Hurd; third, H. Naylor.

Class 3, section A, dark male pup—First and second, J. A. Hurd; third, A. Vidol of Ladysmith.

Class 3, section B, dark female pup. The same exhibitors took the same order.

In the special class for granite blues Mr. Naylor took first place; Lady Emily Walker of Sooke, second place, and Mr. Naylor third.

Class 5, section A, best pair of blue foxes—First, J. A. Hurd; second, W. Miller Higgs.

Mr. Higgs also took the prize for the best pair of blues in class 5, section B.

The judging proved interesting to spectators and exhibitors. The foxes were placed side by side on a long table with their mouths well muzzled, and legs firmly held. The judges then went over each animal, examining its fur minutely.

Great interest at the show is centred around the fox catching contest. The contest is held in a wire enclosure in which is a standard kennel. The object of the contest is to get the fox out of the kennel in the most efficient manner and in the least possible time. Yesterday afternoon three contestants tried their skill, A. Heywood of Vancouver winning the contest by catching a cross fox in twenty-six seconds. The contest judges were W. Miller Higgs and J. W. Bell. The contest was resumed this afternoon, and to-morrow afternoon Mrs. J. C. Pendray will present the prize to the successful competitor.

An exhibit at the show which is attracting wide-spread attention is that of the Woodbine Rabbitry at Saanich, owned and managed by Mrs. C. French. She has on display live rabbits and a number of dressed pelts. These include a snowy white rabbit skin cloak, made up from the pelts of twenty-six animals.

This evening at 7.30 o'clock J. C. Newmarch will give an address on the "Co-operative Marketing of Furs, and Advances on Pelts." Following this D. W. Hanbury will give a talk on "Fox Breeding Associations of the Province." W. Miller Higgs will also give an account of the West Coast fur sale which he recently attended at Tacoma, where 30,000 pelts were sold for $138,000. Ernest Troelstrup, of Copenhagen, Denmark, has prepared an address on the possibilities that exist in Denmark for the sale of British Columbia registered foxes and the establishment of a model experimental farm there. Mr. Troelstrup is a recent settler in this Province from Denmark.

Today!

Change Your Old Phonograph For a New Orthophonic VICTROLA !

¶ You are not enjoying your old phonograph—you never play it—so why not change it for a new Orthophonic Victrola?

¶ We will make you a liberal allowance for your old instrument.

¶ We will arrange terms as low as

Five Dollars Per Month

1110 Douglas Street

Fletcher Bros. (VICTORIA) LIMITED

1110 Douglas Street

1110 Douglas Street

CONVICTION APPEALED

San Francisco, Oct. 27—Leonard Goodwin Husar, former United States attorney at Shanghai, China, has filed an appeal in the United States circuit court here from his conviction by a United States court in China on a charge of taking a $25,000 bribe. The case is to be heard at the February terms of court.

NEW RULES WILL PROTECT ROADS DURING WINTER

Regulations designed to protect British Columbia highways from damage have been put into effect by the Public Works Department for the Winter. They govern in detail the weight of all vehicles which may use the highways of the Province during the wet season and also the size of tires which will be allowed.

For this purpose the highways are divided into three classes—first, highways, constructed entirely of concrete or with a concrete base; second, highways constructed of water-bound macadam or bituminous bound stone or gravel; and, third, all other highways.

WEIGHTS LIMITED

On highways of the first class the maximum gross weight allowed during the Winter is 20,000 pounds; on the second class, 14,000 pounds, and on the third class, 10,000 pounds.

The width of tires to be used for heavier vehicles like trucks is set out in exhaustive detail for various weights and on the three classes of highways.

Unless altered by special order, the Winter season on the highways will continue until April 14 next.

"Don't forget Poppy Ball, Empress Hotel, November 10." ***

CITY ENJOYING STEADY GAIN IN ITS COLLECTIONS

Greater Proportion of Taxes and Tax Arrears Being Collected Than Formerly

Generally improving conditions in Victoria are commented on in a review of city finances by Edwin C. Smith, city treasurer. The report shows a quiet but steady improvement in nearly all departments of civic revenue, coupled with a steady rate of tax reduction for civic purposes, and material debt reduction.

The general tax levy this year was $33,250 less than last, $1,605,440 being levied for under this head, compared with $1,638,690 last year. General tax collections for the first nine and a fraction months were $1,415,998.

STEADY IMPROVEMENT

Collections of arrears of taxation showed a steady improvement, being 24 per cent., as compared with 22.7 per cent. in 1926 up to the end of September this year. The sums paid in on this account aggregate $231,247 for the incompleted returns. Of this total $67,844 came from 1925 taxes; $85,389 from 1926 taxes; $21,881 from consolidated tax arrear ten-year plan; $17,117 from the fifteen-year plan; $32,300 from interest on arrears; $5,714 from tax sale redemptions, and the balance in tax sale purchases.

Up to the end of September receipts in the city lands department totaled $105,000, and are expected to reach $130,000 or better by the end of the year. Receipts from city lands are handed forward to the reduction of the levy next years, and are an expected balance that is passed on year by year.

COLLECTIONS

Collections for the incompleted ten months of the year have amounted to 88.2 per cent. of the levy. A full 90 per cent. of the levy was counted on by the City Council in preparing its 1927 budget, and this percentage will be realized it is now conceded. A considerable portion of sums received by the city during the year are placed to debt reduction, this year approximately $500,000 being used for that purpose.

Other indications of a generally improving trend in the city were furnished during the year by a considerable increase in the number of ratepayers coming under the prepaid tax plan, marked reductions in the number of appeals at the court of revision, and a higher percentage of redemptions from tax sale than known formerly. The progress made, stated Mr. Smith, has been quiet but steady, and gives every indication of being sustained.

CRUISER EQUALITY KNOTTY PROBLEM

Philip Kerr Sketches Cause of Failure of Geneva Conference

Lieut.-Governor R. Randolph Bruce was the guest of the Rotary Club today at the weekly luncheon at the Empress Hotel, when Philip Kerr, secretary to the Rhodes Scholarship Trust, reviewed the Naval Conference at Geneva last Summer.

Introduced by President Fletcher as having been secretary to Rt. Hon. D. Lloyd George, Mr. Kerr anticipated, in his remarks, the restoration of Mr. Lloyd George to a position of dominance in British political affairs.

The Geneva Conference had been called to attain economy in naval matters. The British delegates sought economy with security while the United States members desired economy with equality, Mr. Kerr pointed out, when referring to the basic divergences between the delegates.

He showed that the British view was based on the food situation of Great Britain, there being generally only a seven weeks' supply of food in the British Isles. With the need of patrol of colonial waters, the Empire could not adequately preserve normal security with less than 70 cruisers, compared with 114 in service before the Great War.

Mr. Kerr forecast questions in Parliament directed against replacing obsolete vessels with large warships.

NUMERICAL EQUALITY

Examining the situation from the view of the United States delegates, he showed that in 1921 that county had in hand a programme of construction which would have given it the largest fleet in the world. This was abandoned on agreement with Great Britain as to parity in heavy battleships. In the view of the United States delegates, numerical equality in cruisers should be attained, but lacking navel bases in foreign waters, they desired larger vessels and heavier guns than the British considered requisite.

BIG OR LITTLE SHIPS

The final obstacle to agreement was to be found in the use to be made of the proposed equal tonnage quotas. The British would have constructed 70 small light armed vessels, while the United States would have stressed their lack of bases and built large heavily armed vessels. Mr. Kerr referred to the battles of Coronel and Falkland Islands to show how heavily armed large vessels are able to destroy lighter opponents at long range. "This would have left the United States with a fleet which could have destroyed our lines of communication at any time they liked," said Mr. Kerr, supporting the official British view that "no matter how friendly our relations may be, it is not right for us to agree to such a noose around our necks."

NEEDS DIFFER

"This is the root of the matter; the difference between the needs of an Empire scattered all over the four quarters of the globe and those of a single great power concentrated in one unit," he pointed out, remarking that a different organization of the conference would possibly have brought more satisfaction.

"Fortunately public opinion has not been excited, but the underlying danger is serious," remarked Mr. Kerr, after sketching the views of naval experts on both sides as to the objectives of their antagonists at the conference.

COMMERCE SQUABBLES

"I think 95 per cent of the English-speaking people will agree that no question can arise in which it would be justifiable to use these armaments to attain a settlement," he declared, recalling that Britain and the United States have twice been at war, and three times on the verge of hostilities, because of conflict in commercial interests.

Mr. Kerr pointed out that this aspect was of vital importance in view of the League of Nations and the Locarno agreement, to which the United States is not a party. These rest on naval blockade of nations breaking the terms of those agreements. Such action by Britain would almost certainly bring protests from the United States, as restricting trade opportunities of her nationals.

Mr. Kerr believed agreement between Britain and the United States never to use force against one another to be the correct solution of the problem, and pointed out that in this matter Canada is vitally interested.

On behalf of the members of the Canadian Club, who attended the luncheon in large numbers, President Kenneth Ferguson thanked Mr. Kerr for his address.

Percy Watson reported that the Superfluities Sale, to be held next Wednesday at Thomas Plimley's showrooms, gives every assurance of exceeding all the hopes of the committee. The response to appeals for goods has been notable.

James Adam outlined the programme to be presented at the Rotary Ice Carnival at the Arena on November 19, in aid of the Solarium. He promised the event would prove one of the most intresting entertainments ever held in Victoria.

President Fletcher called attention to the Hallowe'en ball to be held by the Victoria Press Club at the Empress Hotel to-morrow evening.

SWAN'S REPORT, TO BE FILED SOON, IS VITAL TO INTERIOR

Government Gives Investigator Free Hand to Say What He Wishes

Can Condemn Government Policy, if He Sees Fit; Pattullo Files Statement

Major W. G. Swan, the commissioner who recently concluded an exhaustive investigation into British Columbia irrigation problems, started to-day to prepare a report which will have a vital affect on the whole future of irrigation and agriculture in this Province.

After receiving the last evidence of his inquiry in the form of a written statement from Hon. T. D. Pattullo, Minister of Lands, Major Swan prepared to report to the Government on every phase of the water situation in the Okanagan Valley and contiguous districts, one of the most important questions facing the people of the interior. His report should be ready during the next week or two.

GIVEN FREE HAND

Major Swan has been given such wide-open powers under the commission issued to him that his findings are waited with keen interest here, as in the fruit growing districts, of the dry belt. It was explained at the Lands Department that Major Swan's commission is so complete that he may, if he chooses, bring down a report entirely condemning the Government's whole irrigation policy.

The big question which he is expected to answer, the question of most vital concern to every farmer who uses water from a Government-financed system, is whether present irrigation rates are equitable or not. For years the Government has taken the stand that the irrigationists must pay for the cost of the water, and that this expenditures must not be placed on the taxpayers generally. Whether Major Swan will find that the irrigationists are entitled to relief, that part of their burden should be lifted or not, no one here attempts to predict. Whatever the commissioner finds, however, will have a big bearing on the whole future of irrigation in the Province.

OUTLINES POLICIES

Mr. Pattullo's submission to Major Swan was not made public, and will remain in possession of the commissioner until he files his report. The minister's statement recorded in detail the history of irrigation since the Government came into office, and reviewed the Government's irrigation policy.

LIST OF NEW B.C. COMPANIES LARGE

Sixteen Concerns Take Out Papers to Operate in Many Lines Here

The last week produced another long list of company incorporations in British Columbia, sixteen concerns taking out papers which entitle them to operate in this Province. They were as follows:

La Salle Cigar Stands Limited, $10,000, Vancouver; private.

Atlas Gold and Copper Mining Company Limited, non-personal liability, $3,000,000, Vancouver; public.

The Ffrench Remedy Company Limited, $10,000, Victoria; private.

Robert Burns Company Limited, $25,000, Vancouver; private.

Trail Elks Building Society Limited, $25,000, Trail; private.

Fraser Valley Tile and Timber Company Limited, $20,000, Vancouver; private.

Sawdust Heaters Limited, $10,000; Vancouver; private.

The Williams Piano House Limited, $50,000, Vancouver; private.

Annette Ladies' Wear Company Limited, $10,000, Kimberley; private.

Grandview Dry Goods Limited, $10,000; Vancouver; private.

Mercury Mines Limited, non-personal liability, $10,000, Victoria; public.

Specialty Machine Works Limited, $10,000, Vancouver; private.

Sooke Lake Lumber Company Limited, $50,000, Vancouver; private.

Canada Orient Export Mills Limited, $250,000, Vancouver; public.

Extra-provincial companies registered:

J. H. Connor & Son Limited, $300,000, Ottawa and Vancouver.

Vitamen Cereal Limited, $500,000, Vancouver.

Comedy Play And Dancing at Crystal Garden

"Motley is the Only Wear," is the title of an exceedingly clever one-act comedy to be presented at the Crystal Garden to-morrow evening by the Co-optimist Comedy Company. Richard Blomfield will be seen in the role of a young man about town who suffers an intense infatuation for a popular actress of the day. Mrs. Legge-Willis, in the role of the actress, has been assigned a part which calls for consummate skill as she finds it her duty to point out to the boy his great mistake. Miss Iona Robertson in the part of the boarding house landlady makes an important contribution to the hilarity and fun, which is rich in humorous passages and is mingled with real pathos. The above one-act play will be preceded by a farcial drama entitled "Rats," in which a humble rat catcher is mistaken for a burglar.

The Crystal Garden Concert orchestra, under the leadership of William Tickle, will be heard in a few selections from popular musical comedies and the entire audience will adjourn afterwards to the south ballroom where dancing will continue until midnight.

OBITUARY

The remains of John Stevenson were laid to rest yesterday afternoon in Ross Bay Cemetery, the funeral taking place from Hayward's B.C. Funeral Chapel at 3.30 o'clock, Rev. J. Patterson officiating. The hymns sung were "Rock of Ages" and "Just As I Am Without One Plea." A large number of friends were present and the casket and hearse were covered with beautiful floral offerings. The following acted as pallbearers: John Acreman, Benjamin Acreman Sr., J. Horne, C. Maclean, Thomas Horne and P. R. Davidson.

The funeral service for Clarence Frank Goodwin of Vancouver, who was accidentally killed Monday in a motor accident, took place yesterday afternoon at 2.30 o'clock from the Sands Funeral Chapel. Relatives and a large gathering of friends were present and the many beautiful flowers testified to the popularity of the young man. Rev. F. A. P. Gladwick officiated and the hymn sung was "Abide With Me." The pallbearers were J. Payne, C. Taylor, A. Taylor, L. Taylor, J. Richmond and C. Paterson. The remains were laid to rest in the Royal Oak Burial Park.

The death took place last Tuesday at the Royal Jubilee Hospital of Theophile Gerber, aged twenty-five years. He was born in Switzerland and had been a resident of this city for three months, lately residing at the Manitoba Hotel. The remains are resting at the Sands Funeral Chapel pending funeral arrangements.

TO DEVELOP NEW INTERIOR POWER

Okanagan Valley Towns to Get Electricity From Shuswap Lake

Power development on the Shuswap River, north of Vernon, will be undertaken by a private company under plans laid before the Lands Department for approval and now under consideration here.

Vernon city is selling its present electric power system to a Portland syndicate which will replace it with a water power development scheme, utilizing the powers of the Shuswap River. Two thousand horse-power will be developed to serve Vernon, Armstrong, Enderby and Lumby.

WAS FIRST WHITE BOY BORN IN CITY

Late Daniel Bruce Stewart Was Born Here in 1853

The distinction of being the first white boy born in Victoria belonged to the late Daniel Bruce Stewart, who passed away yesterday at the family residence, 722 Craigflower Road, aged seventy-four years. Mr. Stewart was a son of the late Mr. and Mrs. James Stewart, who came to Victoria from England on the ship Norman Morrison, arriving here in 1853, his birth taking place shortly after their arrival.

He is survived by his widow, one daughter, Mrs. G. E. Goodman of Victoria two sons, John Biggar Stewart in California, and Gordon Harley Stewart, in Victoria; one sister, Miss Amy Stewart, in Victoria; and three brothers, John, James and Joseph Stewart, all of Victoria.

Mr. Stewart was a member of Court Vancouver A.O.F.

Funeral arrangements are in the hands of Hayward's B.C. Funeral Chapel and will be announced later.

Red Cedar Shingles

ARE NOT affected by varying WEATHER CONDITIONS. If you desire COMPLETE SATISFACTION use C.P.S. edge-grain shingles. FIRST, LAST AND ALWAYS. Fir siding used on walls will last as long as the house itself. Use

C. P. S. LUMBER PRODUCTS

Phone 7060

WOOD

Best Millwood $5.25 Per Cord Load; C.O.D. $4.00
Kindling $6.00 Per Cord Load; C.O.D. $5.75
LEMON, GONNASON CO., LTD.
Phone 77 2324 Government St.

PRODUCERS SAND & GRAVEL CO. LTD.

Sand and Gravel

For all purposes, graded and washed with fresh water

Largest Capacity in Canada

1902 Store Street Phone 303

COFFEE JAMESON'S BEST Bon Café

ALL GROCERS SELL IT

Imported, roasted, ground and packed by The W. A. Jameson Coffee Company of Victoria.

PSORIASIS

And All Skin and Blood Diseases

Take Our Herbal Remedies

Book on Skin Diseases, New Treatise on Chronic Diseases by Herbal Remedies, Pamphlets on Loss of Manhood and Diseases of Men, Booklet on Females Ills, and advice free by mail. 30 years' experience. Without disparaging your local doctors, write us before losing hope. Treatment by mail our specialty. Phone Douglas 3394. Open 2 to 5 and 7 to 8 every week day except Wednesday and Saturday.

English Herbal Dispensary Ltd., 1359 Davie, Vancouver, B.C.

Canada's Oldest Herbal Institute

U Drive Yourself Cars (VICTORIA)

For Rent
Closed or Open Models
PHONE 321
Corner Douglas and Humboldt Sts.

Diggon's Christmas Cards

Anniversary Furniture Sale

Reduction on all Five Floors Throughout This Month

Standard Furniture Co.

719 Yates Street

WOOD

BEST QUALITY FRESH WATER FIR SLAB WOOD

12-inch, per cord $5.00
2 cords $9.00
Also 16-inch, 24-inch and 48-inch

SHAWNIGAN LAKE AND MALAHAT DRYLAND WOOD COMPANY

Corner Douglas and Pembroke Streets Phone 1185

CORNS and Callouses all removed by "Mosco," the wonder remedy. 50c a jar. Money back if not removed

SOLE AGENTS

STEWART THE SHOE MAN

1321 DOUGLAS STREET

Just Arrived

A Lovely Selection of

FLOOR AND BRIDGE LAMPS

These have been specially priced for a fast turnover. Make your selection early.

Murphy Electric Co.

722 YATES STREET

FAIRFIELD HOME

Eight-roomed modern; new furnace; hardwood floors; garage. A snap at

$5,000

Phone for appointment to see through

The Moore-Whittington Lumber Co. Ltd., Owners

Phone 2697 or 590L

Electrical Fixtures of Distinction

NOW ON DISPLAY

We Welcome Your Inspection

Hawkins & Hayward

Electrical Quality and Service Store

1121 Douglas Street (Cor. View)

Phones 643-2627

HOCKEY, BOXING TIMES SPORTING NEWS BASKETBALL, RUGBY

King Clancy Will Stay With Ottawa For Three Years

Rumors of Sale of One of Greatest Defence Men to Detroit Spiked

Fastest Man in National Hockey League Out to Win Pennant For Capital

Ottawa, Oct. 27.—Good news for Ottawa hockey fans in general, and the "Millionaires" of the rush end in particular—"King" Clancy has signed up! All stories of young "Man O' War's" departure for other cities to play his trade as a hockey star were given rebuttal last night when it was announced that the meteoric defenceman had put his signature to another Ottawa contract. And more than that, he will not depart for some time to come, for it was a three-year contract that was tendered, and accepted, yesterday, after negotiations between Clancy and President Frank Ahearn had lasted over a two-day period.

It would be hard to imagine the Senators without "King" Clancy, just in the same way as it would be hard to imagine the New York Yankees without Babe Ruth. Clancy is the Ruth of the world's champion hockey team.

ONE OF THE BEST

Probably no player in the sport has enjoyed the popularity that has fallen to the lot of young Clancy. A star from the first time he stepped out in professional company, he improved in each of his six professional years until he was rated as one of the greatest in the game.

In every city where he has appeared, Clancy has been respected by his opponents, lauded by the critics and loved by the fans. There is not one tiny bit of egoism in his entire makeup and his modesty and good fellowship are traits that are to be commended.

Breaking into professional company in 1921 King was put right under fire and came along like a real hockey player. One of his greatest exploits of his early days was the manner in which he bottled up the great Babe Dye in a match with St. Pats, the winner of which had more than ordinary bearing on Ottawa's title hopes.

ROSE TO HEIGHTS

At the Coast in the great double series of 1923, Clancy stepped into the breach, when Boucher was put out with a lacerated foot and Gerard was handicapped with an injured shoulder, and his work was one of the starry events of that great series which saw the Senators defeat both Vancouver and Edmonton and bring the Stanley Cup back east with them.

Times without number in other seasons he has been one of the mainstays of the Ottawa team, both in victory and defeat. His absolute defiance of injury and his bulldog spirit, which enables him to exert energy that is unsuspected in a man of his physique, have endeared him to Ottawa fans. He is one of the speed merchants of the hockey world, a clever exponent of both offensive and defensive tactics, and his rating in the ranks of Canada's citizens is of the highest order.

SERVICES IN DEMAND

Clancy is the type of player who is an adornment to any team. His services have been widely sought, and rumor has it that Detroit interests were prepared to hang up a record purchase price to secure his contract. What the loss of Clancy would mean to Ottawa hockey, and how it would affect the fans, is a matter for speculation.

Whatever his value as an individualist in hockey circles, all that is forgotten in "King's" mind, as he swings into place in front of Alex. Connell as simply a cog in the world's championship hockey machine, ready to give his all in bringing another world title to Ottawa.

Stays With Ottawa

KING CLANCY

After wild rumors had been circulated that Clancy would be traded to some other club in the N.H.L. an announcement has been made that he will stay with Ottawa. Clancy is just about the last word in defence men.

Newark Pays Record Price For Services Of Walter Johnson

"Big Train" Will be Highest Paid Manager Outside of the Big Leagues

Washington, Oct. 27.—Walter Johnson last night signed a three-year contract to manage the Newark Club of the International League. Walter, veteran of the Washington Senators, who has been given his release at his own request, signed the contract shortly after he had announced in a radio talk that he was about ready to accept a post in the minor circuit.

Paul Block, president of the Newark Bears, obtained Johnson's signature at a meeting at Friendship, the Washington estate of E. B. McLean, publisher of The Washington Post, who was instrumental in bringing the two together.

RECORD SALARY

The salary was not announced, but Block, before leaving last night for New York, said it was "the highest salary ever paid to a player-manager outside of the big leagues."

Convinced that he still will be able to turn in a few victories for Newark, Johnson accepted a contract that will permit him to take an occasional turn on the mound.

The "Big Train" affixed his signature to the document late last night a few hours after announcement by radio that he "had about decided" to accept the Newark offer.

NOT FREE AGENT YET

While Johnson was not actually a free agent at the time, it is not expected that other clubs of the American League will take advantage of their waiver privileges, which will not expire until Sunday. In granting the pitcher, at his own request, an unconditional release, Clark Griffith, president of the Senators, said he was confident that in view of Johnson's extraordinary service the other clubs of the league would not stand in the way. The release was granted nearly two weeks ago but waivers were not sent out until October 20. Under the rules a ten-day claiming period follows. In his radio address, Johnson said he desired to stay in baseball.

"I don't believe I could quit if I wanted to," he said.

College Turned Back By High School Five In First Hoop Game

Opening Games of City Basketball League Draw Fine Houses

At the Centennial gymnasium last night the City Basketball League opened its Winter season. The first game was between High School and Victoria College and the former came out victorious by the score of 29-22. The game was fast and marked by close checking. For the "High" Tommy Forbes made eighteen baskets, while the College star, McQueen, made twelve points.

Scotty Dowdes handled the whistle. The teams were as follows:

High School—Forbes (18), Chapman (8), Hill (3), Macmurchie and Bissell.

Victoria College—McQueen (12), Foubister (8), Thompson, Lyons and Temple.

A very keen game was between the Foresters and the Navy. It resulted in a score of 31-23 in favor of the Foresters. Fast floor work, hard checking and speed featured the battle.

In the girls' game between the White Lunch and the Axioms, the later won by 15-10.

The line-ups were as follows:

Foresters—Reynolds (8), Davis, Kersey (7), T. Veitch (16), Main, Langley and A. Veitch.

Navy—Barker (12), Lewis (7), Barr (3), Dickerson (1), Stone.

Axioms—M. Edwards (3), M. Briggs (2), K. Forbes (8), R. Bethal (2), D. Goose and J. Anderson.

White Lunch—G. Butler (2), K. White (2), L. Spershott, K. Freestone (6), and D. Ruffles.

The referees for the two latter games were Tommy Forbes and Jack Taylor.

Three Competitions Are Now Planned at Duncan Golf Course

Duncan, Oct. 27.—Results to date in the seniors' competition being played on the Duncan golf links are as follows:

John Fox defeated W. Mortem, 3 and 1.

A. D. Drummond defeated Col. Oldham, 5 and 4.

E. W. Carr-Hilton defeated B. Hope, 5 and 4.

J. S. Robinson defeated C. R. Drayton, 3 and 2.

There is to be a "turkey" competition on Thanksgiving Day, play against bogey.

The monthly medal final will be played off on October 30. This is the annual competition among the winners of each month, to determine the holder for the year.

The players are G. Grieve, W. B. Powel, A. H. Peterson, W. Whan, H. C. Brock, T. Kingscote, H. St. G. Herbert Stepney, Ben Colk and A. Leeming.

Old Country Football

London, Oct. 27 (Canadian Press Cable).

RUGBY UNION

Naval College, Greenwich 0, Royal Military Academy 20.

COUNTY CHAMPIONSHIP

Surrey 18, Sussex 3.

RUGBY LEAGUE

Yorkshire Cup; second round; replay.

Castleford 0, Hull 3.

In a scottish second division soccer match, Kings Park defeated Queen of the South, 4 to 3.

Rennies Balked in Taking Full Points For the First Time

Hudson's Bay Hold Wednesday Football League Champions to Scoreless Draw

Tillicums Pass up Good Chance to Beat Garrison; Navy Wins Over Saanich

Just to prevent Rennie and Taylors from getting the idea that they are the whole noise in the Wednesday Football League the Hudson's Bay went out of their way yesterday afternoon to rope them for a draw and cause a little sober reflection on the part of the fans. The Bays prevented the high-class foward line of the Bakers, who won the championship last year, from scoring. The game ended without either side getting a goal and they divided the point.

This was the first of four games in which Rennies had failed to take all the points. They had begun to show signs of dominating the league as they did last year, when the Bays came along in the nick of time and came pretty close to taking both points.

RENNIES HOLD LEAD

While these teams were participating in a draw the Tillicums and Garrison also fought to an even ending, the score being 3-3. The league standing now shows Rennies two points ahead of the Bays, Garrison and Tillicums, who are tied for second place with five points each. The race gives every indication of proving a whirlwind as Rennies will have tough opposition all season from the three clubs now on their heels. The Navy, who won their first game of the season yesterday, and Saanich United, are the two tail-end teams and are not expected to cause a great deal of concern for the other clubs.

The back divisions of both the Hudson's Bay and Rennies certainly had the Indian sign on the attacking forces at the Royal Athletic Park. Splendid chances to score were presented but the forwards either miskicked or kicked too strongly. They failed to settle down and not hurry their shots but the shadow of the backs always seemed to upset them.

Several good manoeuvres were pulled which brought the forward divisions into favorable shooting position and it looked as though goals would result. If the forwards did get the ball away well the goalies, Lomas, for the Bakers, and Shrimpton, for the Bays, cleared beautifully, but on many occasions the man with the ball at his toe failed to handle himself probably at the critical time.

When the first half passed along without a score it was expected that the break would come after the interval, but no change was noted and the teams went along to the finish without scoring.

Hewison refereed. The teams were:

Rennie and Taylors—Lomas, Tupman, Hay, J. F. Stewart, Dave Stewart, Rutledge, Taylor, Borde, Speak, Purdy and Davis.

Hudson's Bay—Shrimpton, Gardiner, Haggen, Kerchin, Woodley, Oakman, Addie, Fish, King, Mair and Collier.

Over-confidence cost the Tillicums a victory in their match with the Garrison at Beacon Hill. The final score was 3-3. In the first half the clubmen had it all over their opponents but after securing three goals they laid down on the job and the forwards passed up open goals. In the second half the Garison did all the pressing and only fine work on the part of the Tillicum back division saved them from certain defeat.

Kicking with the slope in their favor the Tillicums, with their short snappy passes, had the Garrison run off their feet in the opening period. Claude Hamar opened the scoring when he dribbled past the Garrison backs to beat Wingert with a high shot into the corner of the net. Still on the offensive the Tillicums went farther in the lead when Bissell breasted Cann's centre into the net.

THREE GOALS IN FRONT

The Garrison pressed for the next few minutes but the Tillicums soon carried the ball back down the field and Hamar drove in his second goal to give his team a three-goal advantage.

Five minutes before half-time the Tommies got their first goal, Allen scoring after one of the Tillicum backs got in the way of a perfect clear.

In the second half the Garrison had the edge on the play and for the first thirty minutes bombarded the Tillicum goal from every possible angle. Allen got his second goal after Hawkes dropped the ball into the goalmouth from a free kick. Only a few minutes later Allen banged in his third goal of the match and the Garrison were on even terms. For the remainder of the half both teams fought hard to get the winning counter but the final whistle found no change in the score.

Glancy refereed. The teams were as follows:

Garrison—Wingert, Farray, Wallace, Quinn, Hawkes, Moorhouse, Burndock, Middleton, Spiers, Allen and Craig.

Tillicums—Sallaway, Burns, Clark, Sewell, Davis, Peden, Cann, Hamar, Bissell, Wright and Rigby.

The Navy scored their first win of the season and the battle for the bottom place saw Saanich United stick in the cellar without a point to their credit. The Navy won by 6-2 after a loosely-played game at Beacon Hill.

The Navy scored twice in the first half, the first goal coming off the toe of Patterson and the second from the penalty spot by Roberts.

In the second half the Navy scored two more goals, Marr getting both of them. Saanich flashed their best form of the game and scored twice, Kirchin and Ralph being responsible for the tallies. The Navy, however, had plenty in reserve and Marr and Stone scored again for them.

McKay refereed. The teams were:

Navy—Barker, Temple, Prizeau, Dyson, Roberts, White, Ritchie, Stone, Marr, Paterson and Cozier.

Saanich United—DeVal, Ash, Barry, Stonier, Love, Hogarth, Kerchin, Main, Hawkes, Brown and Ralph.

BAN CLOSES DESK AND DOOR FOREVER

Ban B. Johnson has closed his desk and shut his door forever—that is, the desk he has used and the door he has entered through so many, many times as president of the American League. After twenty-seven years of service at the helm of that organization, Johnson resigned on Monday, October 17. The "stormy petrel" of the American League is shown closing his desk and door for the last time. He leaves his office with thousands of friends. He now plans to take a long and much-needed rest.

Tom Heeney Moves Little Closer to A Shot at Tunney

New Zealand Heavyweight Defeats Risko in Hard Fight in Detroit Arena

Detroit, Oct. 27.—Tom Heeney, New Zealand entry in Tex Rickard's heavyweight elimination contest for a crack at Gene Tunney's crown, was a little nearer his goal to-day after pounding his way to a ten-round decision over Johnny Risko, of Cleveland, last night.

The match which opened the new Olympic Arena here placed Detroit alongside New York and Chicago as a boxing centre. The match drew a crowd of 17,000 to 18,000, with receipts around $78,000.

There were no knockdowns and neither was seriously damaged. Heeney was credited with winning six of the ten rounds, with Risko taking three, while one was even.

RISKO STARTS WELL

After a tame first round, Risko jumped into the lead in the second round by forcing the fighting. He clipped the New Zealander with a left hook which shook him to the knees, and otherwise mauled him around. Risko held Heeney fairly even in the third, trading punches to the body at close range. Heeney stepped out in the fourth round, nailing Risko with solid smashes on the chin.

Heeney continued to pile up points in the fifth, taking the honors by a wide margin. Risko fought willingly in the sixth, but the majority of his blows curled harmlessly around Heeney's neck. Heeney dropped left hooks to the chin in the seventh, with the crowd cheering for him to score a knock-out. Heeney directed his attack to the body in the eighth, with Risko trying to whip over a left hook. He swung so desperately once that he fell to his knees.

FOUGHT FURIOUSLY

They slugged like a pair of longshoremen in the ninth, with Heeney scoring the cleaner punches, although Risko was aggressive. Risko tried to land a right hand punch in the final session, but Heeney connected before he did, crossing a right to the chin. Risko fought back gamely as the bout ended.

JUNIOR LEADERS AT "Y" ELECT OFFICERS

The Junior Leaders at the Y.M.C.A. held their election of officers in the physical director's office yesterday after a strenuous workout on the gymnasium under the guidance of G. Shoemaker.

The practical work on the floor consisted of elementary exercises on the flying rings and a short game period. Their business meeting followed and the following officers were elected: President, Percy Riddle; vice-president, Gordon Moore; secretary-treasurer, Howard English. A short devotional period was followed by a talk on "Discipline and Leadership," by A. McKinnon, the physical director. The meeting closed with a brief outline of the season's activities. The following leaders were present: P. Riddle, G. Moore, G. Wright, J. McBain, R. Healey, J. Gibson, E. Roskelly, E. Sarsiat.

AMATEUR BOXERS

Amateur boxers wishing to avail themselves of the privilege extended by the Tillicum Athletic Club are again reminded that the club gymnasium is open every evening from 7.30 o'clock, instruction included. Applications for amateur cards are also available at the gym. The boxing committee are well pleased with the progress already made, and in all probability a card of ten well-matched bouts will be staged for the coming tournament on November 5.

SOCCER PLAYERS OF SCOTTISH BIRTH IN MAJORITY IN B.C.

Interesting statistics issued by Secretary T. W. Christie of the B.C. Football Association show that there is a preponderance of Scottish-born soccer players registered in British Columbia and that the Canadian-born player comes second in the list.

Of a total of 867 players registered, 401 of them acknowledge Auld Scotia as their birthplace, or a percentage of 46.25 of the total. Canadian-born players total 211 or 24.34 per cent; English 195, or 22.49 per cent; Irish twenty-three or 2.65 per cent; Welsh nine, or 1.04 per cent; Americans three, or .35 per cent; other nationalities, twenty-five or 2.88 per cent.

Entries Received For Hill Climb at Mt. Douglas Nov. 7

At Least Twenty-four Riders Will be in Action in Motorcycle Event

The Victoria Motorcycle Club's hill climb to be held at Mount Douglas Park on November 7, promises to be one of the finest things in the way of motorcycle entertainment offered the public here for considerable time.

A meeting of the club was held last night to make arrangements for the climb and entries for the various events were received. From present indications twenty-four riders will compete in the four classes and it is expected that more will enter before the day of the climb.

Among the riders who have given the public thrills in past motorcycle events staged in the city, who will be riding again are, George Reece, Jack Lake and Bob Shanks. Reece at present holds the record for the Mount Douglas hill and the boys will all be on their mettle to beat his mark, set in 1924. Several promising members of the younger class of riders, including Bruce Young, Joe Wheler, Reg. Williams and Alf West, have entered with classy machines and everything points to new records.

GOOD PRIZES

The boys will have a fine list of prizes to ride for, the following dealers and manufacturers having donated awards: Goodyear and Dominion Tyre Companies, Automotives Sales Company, Jones Bros and R. Shanks and Sons and the Brooklands Motorcycle Company.

The course is in fine shape. No rides have been made on it for nearly a month and it has packed down hard with the rain. The climb used in former years has been reserved for practice and last Sunday twenty riders tried their busses over this course, several showing surprising power and speed.

Prominent Golfers At Dallas For Big Tourney on Monday

Dallas, Texas, Oct. 27.—Gene Sarazen, Harry Cooper, Al Espinosa, Johnny Golden and Jack Burke, today headed the score or more of contenders for the Professional Golfers' Association championship here for practice rounds. Walter Hagen, reigning champion, was due to-day.

The tournament will start with an elimination round of 36 holes of medal play Monday by the sixty odd starters.

BOXERS' CHANCE

Amateur boxers wishing to appear on the card which will be staged by the Tillicum Athletic Club on Saturday, November 5, are asked to be at the gymnasium, 1305 Broad Street, tonight at 7.30 o'clock.

University Defeat High School Rugby Team By Big Score

Private School Boys Handle Ball Better; Public School Boys Fumble Too Much

The Victoria High School suffered defeat at the hands of the University School yesterday afternoon in the rugby series for the Scott-Moncrieff shield. The score was 20-3. Although the university boys played a good game they did not merit all of the twenty points they piled up. They scored frequently through Victoria's fumbles.

The High School boys had half of the game in their favor. The play rarely remained in their "twenty-five" any longer than a few minutes, but desperate work for the red and black, but these spaces were long enough to bring about many tries. The Victoria team lacked scoring ability, for time after time they fought their way to the opposing squad's goal area only to have their efforts smothered and the chance of a try snatched from their hands. Fumbles spoiled many plays.

START SCORING EARLY

The scoring began about seven minutes after the opening. Although the lads in yellow and black followed up hard on their kick and kept the play for a time in their opponents' half, it returned to their territory, where after a short struggle, Singleton, stocky young back, crossed the line. The University scrum heeled well, and got the ball four out of five times, their peppery half-back, Mercer, sent the "threes" away in fine style, and it was this body that seemed to baffle the "High" lads. The line-outs, too, seemed to be advantageous for University.

Mercer was the next in line to count for the University. He grounded the ball after a short run. This try was converted by Perry. Following up on the kick-off the University made another three points when Singleton grounded the ball for his second try. Fumbles on the part of the "High" full-back cost his team a try when Gardner took the ball from him and dribbled it over the line.

RALLY TOO LATE

In the second half the High School picked up considerably and spent a good deal of the time in their opponents' "twenty-five." Try as they might to score they seemed to be unable to pass the University backs. Several times they crossed the line, but no counts were allowed. The "High" team got their single count when Shaw spreadeagled over after a scrum, but the rally came too late.

Taylor offset this try by crossing the High School line shortly after the kick-off. Tye made the last score of the game after dropping on the ball when it came out of a scrum on the "High" line.

C. Jones of the Brentwood College refereed, and the teams lined up as follows:

High School — Parrott, Turgoose, Gaunt, Shaw, Monk, Caddell and Gann, Killick, Pettigrew, Ford, Bissell, Kinsman, Morby, Patterson and Bulman.

University School—Townsend, Cornwall, Perry, Gardner, Singleton, Mercer and Taylor, Tye, McLeod, Schmidt, Clerk, Hammond, Begg, Pearl and Walton.

Y.M.C.A. PLANS BIG GYMNASTIC SHOW HERE ON NOV. 5

A gymnasium display of exceptional merit will take place at the Y.M.C.A on Saturday, November 5. The programme will include gymnasts, acrobats and comedy men who are coming from all over the Pacific Northwest.

A special demonstration of class work, each phase of the demonstration being led by delegates from different towns on the coast, will be a feature.

The special exhibition stunts will include parallel bar pyramids, tumbling, clowning, high bar work, horse and spring board.

It will undoubtedly be the finest display seen here for many years.

NEW ZEALAND LAWN BOWLING TEAM MAY PLAY HERE IN 1928

A visit from a New Zealand team of lawn bowlers is very probable in the Spring of 1928. The team will pass through Canada en route to Great Britain and will possibly return again in the Fall either through the United States or Canada. The visit of the British team of bowlers has given a great incentive to international bowling and this visit of the New Zealanders will further the good work. Lawn bowling is the major Summer sport in New Zealand, and good greens with large memberships abound all over that country.

The annual meeting of the B.C. Lawn Bowling Association will be held next Saturday evening in Vancouver, when reports of last season's activities will be presented, and officers elected for next year.

OLD COUNTRY STANDINGS

ENGLISH LEAGUE

First Division

	P.	W.	L.	D.	Goals F.	Goals A.	Pts
Newcastle United	11	7	2	2	29	17	16
Everton	11	5	1	5	34	17	15
Bury	11	7	3	1	28	22	15
Cardiff City	11	5	1	5	22	20	15
Arsenal	11	5	2	4	24	21	14
Blackburn Rovers	12	4	2	6	17	14	14
West Ham United	10	6	3	1	24	25	13
Aston Villa	11	5	3	3	26	18	13
Leicester City	12	3	4	5	17	16	11
Manchester United	12	4	5	3	21	23	11
Huddersfield Town	10	3	3	4	23	20	10
Liverpool	11	3	4	4	26	20	10
Burnley	11	5	6	0	23	26	10
Birmingham	11	3	4	4	21	25	10
Tottenham Hotspurs	12	4	6	2	18	26	10
Middlesbro	11	3	5	3	20	25	9
Sheffield United	11	3	5	3	12	19	9
Bolton Wanderers	11	2	5	4	11	15	8
Sunderland	11	3	6	2	25	29	8
Derby County	11	3	6	2	23	28	8
Portsmouth	11	3	6	2	21	34	8
The Wednesday	11	1	5	5	18	25	7

Second Division

	P.	W.	L.	D.	Goals F.	Goals A.	Pts
Chelsea	11	7	1	3	22	8	17
Manchester City	11	7	2	2	28	21	16
Preston North End	11	6	2	3	25	15	15
Stoke City	11	5	2	4	20	11	14
West Bromwich A.	11	6	3	2	29	21	14
Oldham Athletic	11	6	3	2	25	18	14
Clapton Orient	11	6	3	2	21	17	14
Bristol City	11	6	4	1	25	21	13
Leeds United	11	5	4	2	26	16	12
Barnsley	11	3	2	6	18	17	12
Swansea Town	11	5	4	2	32	31	12
Notts Forest	11	5	5	1	27	21	11
Wolverhampton Wndrs.	11	4	4	3	20	25	11
Hull City	11	4	5	2	11	13	10
Grimsby Town	11	2	4	5	14	23	9
Port Vale	11	2	6	1	17	23	9
Fulham	11	3	5	3	16	22	9
Southampton	11	2	6	3	17	23	7
Notts County	11	2	6	3	12	22	7
Blackpool	11	2	7	2	16	29	6
Reading	11	0	6	5	13	26	5
South Shields	11	1	7	3	15	30	5

Third Division (Southern Section)

	P.	W.	L.	D.	Goals F.	Goals A.	Pts
Charlton Athletic	11	6	0	5	17	11	17
Northampton	11	8	3	0	28	15	16
Norwich City	11	6	2	3	28	16	15
Millwall Athletic	12	6	3	3	32	22	15
Queens Park Rangers	12	6	3	3	22	18	15
Brentford	12	7	4	1	21	22	15
Southend United	11	7	4	0	23	20	14
Plymouth Argyle	11	5	3	3	24	14	13
Newport County	11	5	3	3	23	17	13
Exter City	11	4	2	5	21	21	13
Merthyr Town	12	3	3	6	18	19	12
B. & H. Albion	11	4	4	3	13	7	11
Walsall	11	4	5	2	17	26	10
Swindon Town	10	3	4	3	25	25	9
Coventry City	11	3	5	3	21	24	9
Crystal Palace	11	2	5	4	12	28	8
Bournem'th & Boscombe	12	2	6	4	18	24	8
Watford	11	3	7	1	19	24	7
Bristol Rovers	11	3	7	1	21	28	7
Torquay United	11	2	6	3	11	27	7
Luton Town	11	2	7	2	21	26	6
Gillingham	11	1	6	4	17	26	6

Third Division (Northern Section)

	P.	W.	L.	D.	Goals F.	Goals A.	Pts
Halifax Town	13	8	3	2	31	29	18
Bradford	11	7	1	3	27	12	17
Lincoln City	11	8	2	1	29	18	17
Doncaster Rovers	11	7	2	2	24	9	16
Darlington	11	7	3	1	22	11	15
Wrexham	12	6	3	3	21	17	15
Rochdale	10	7	3	0	22	14	14
Tranmere Rovers	10	5	2	3	20	12	13
Bradford City	10	3	3	4	17	14	10
Rotherham United	10	4	4	2	18	17	10
Stockport County	10	5	5	0	12	12	10
New Brighton	11	4	5	2	23	21	10
Durham City	11	4	5	2	18	19	10
Accrington Stanley	10	3	3	5	16	17	9
Nelson	11	4	6	1	23	25	9
Chesterfield	11	3	6	2	16	21	8
Southport	11	3	6	2	19	21	8
Hartlepools United	11	3	6	2	15	26	8
Crewe Alexandra	12	2	6	4	17	27	8
Barrow	12	2	7	3	12	34	7
Wigan Borough	11	2	7	2	11	22	6
Ashington	12	0	8	4	14	41	4

SCOTTISH LEAGUE

First Division

	P.	W.	L.	D.	Goals F.	Goals A.	Pts
Rangers	10	9	0	1	37	9	19
Motherwell	11	8	1	2	28	10	18
Celtic	11	7	2	2	27	7	16
Hearts	11	7	0	1	27	9	15
St. Mirren	11	7	3	1	24	25	15
Aberdeen	12	7	5	0	31	24	14
Cowdenbeath	11	6	4	1	18	21	13
St. Johnstone	12	5	4	3	17	34	13
Kilmarnock	12	4	4	4	22	23	12
Airdrieonians	11	4	4	3	21	19	11
Partick Thistle	11	5	5	1	26	16	11
Falkirk	11	5	6	1	21	26	9
Bo'ness	11	4	6	1	17	23	9
Hibernians	11	5	6	0	21	19	8
Dundee	11	3	6	2	11	18	8
Queens Park	11	2	6	3	11	21	7
Clyde	11	3	7	1	13	23	7
Hamilton Academicals	11	2	7	2	18	28	6
Raith Rovers	11	3	8	0	20	34	6
Dunfermline Athletic	11	1	9	1	15	36	3

Second Division

	P.	W.	L.	D.	Goals F.	Goals A.	Pts
Ayr United	11	7	2	2	33	16	16
Arthurlie	11	8	3	0	34	26	16
Alloa	11	6	2	3	26	17	15
Dundee United	11	5	1	5	21	13	15
Queen of South	10	6	3	1	31	24	13
Third Lanark	11	5	4	2	22	14	12
Arbroath	11	5	4	2	22	22	12
Dumbarton	11	5	4	2	28	27	12
King Park	10	4	3	3	25	24	11
East Fife	11	5	5	1	24	20	11
Forfar Athletic	11	3	3	5	18	23	11
East Stirling	11	4	5	2	31	23	10
Leith Athletic	11	3	4	4	21	26	10
Bathgate	11	3	4	4	22	23	10
St. Bernard	11	3	6	2	22	35	8
Stenhousemuir	11	3	6	2	22	30	8
Morton	11	3	6	2	16	26	8
Albion Rovers	11	2	6	3	24	27	7
Clydebank	11	3	7	1	18	27	7
Armdale	11	2	7	2	14	28	6

FIVE C'S TO PRACTICE

The Five C's senior footballers will meet at the Armories to-night at 8 o'clock sharp for a workout.

Bobby Jones On Golf

Shanking—Its Cause and Cure

One very great attraction which the game of golf has for everyone is its infinite variety. There seem to be a thousand different ways to miss any kind of shot, and apparently only one way to hit it right. But of all the terrible things a man may do to a golf ball the most demoralizing and the most mystifying is to shank it.

For the benefit of any person who may have read this far and who does not know what a shank is, let me beg him not to read farther. He is much better off in his ignorance, and what I am going to say can do him no possible good, and on the other hand if he reads on he may find, as many have, that mental suggestion will be too much for him.

Fortunately for me I have never been troubled with shanking, but I had an experience last Summer the remembrance of which led me to sound the warning above. Old Jack White was in my room at the Grand Hotel at St. Andrews just before I was to start my last round in the British championship. Stewart Maiden, my father, and two or three friends were also there, and the conversation inevitably was of golf. Jack got to reminiscing, and his reminiscences carried him back to a championship at Prestwick years ago when he had played the last two rounds with John Henry Taylor. And Jack's voice became very subdued and very sad as he told us how, in the last round, old J. H. began the shanking spell which put him practically out of competition for the best part of a year. With impressive gravity Jack told us how Taylor went into that last round with the championship in his grasp, and how his terrible fit of socketing finally left him far down the list at the finish.

PREVENTION OFTEN THE CAUSE

I listened to all this attentively, very much interested. And then I began to think, "Well, here I am in an analogous position. What if I do the same thing?" And I speak the truth when I say that, although I had never shanked more than a half dozen shots in my life, the thing preyed on my mind until, in the final holes, I became so nervous I could think about nothing. That little experience was fortunate, in a way, for it cost nothing and taught me not to make too light of my friend's obsessions.

I have a friend in Atlanta who probably knows more about shanking than any other person in the whole world. For several years, the mere mention of the word was enough to start him going, for it seems that in this peculiar malady, to try to prevent it is the surest way to bring it on. My friend, after playing excellently, once reached the final round of the city championship, and I went out to watch the match. In the eighteen holes which I saw he hit ten iron shots, of varying length, in the socket. I didn't have the heart to ask him how many he hit there in the rest of the match.

GOT THE SOLUTION

But now he has cured it, and can talk about his experiences with equanimity, and it is from what he told me, more than from my own observation, that I have learned, I think, how socketing is caused and may be prevented. I know that my friend consulted several well-known professionals, among them George Duncan, without success, and finally got the solution from Stewart Maiden.

KEEP LEFT ELBOW CLOSE TO BODY

I should describe the cause of shanking as a failure to keep the left elbow close in to the body when the ball is being struck. That, in turn, is caused either by bending the arm too much at the top of the swing or by making the hitting stroke too much of a right-handed affair from start to finish. If the left arm is relaxed too much at the top, the elbow is left in the ideal position to be thrown away from the side, and the only way to prevent its going out is to pull down hard with the left arm.

By assuming the position of address with left arm crooked and left elbow held out from the body, one can see immediately that the socket of the club is the very first thing to be presented to the ball. It is difficult to see how a shank could be avoided.

But knowing causes does not help much unless the knowledge leads us to a remedy, and there we are always confronted with the difficulty of finding a method of presentation which can be readily understood and applied. My own suggestion would be this: try to brush the left trouser-leg with the left hand when you hit the ball. I realize that while that might work very well for me, because I play always with my hands and arms abnormally close in, the person with more orthodox style and with the ball farther away might have to imagine a golf ball in the left side pocket.

DRIVE ELBOW AT GROUND

The conception which Stewart Maiden made Chick Ridley use, and which ended Chick's troubles with shanking, is probably easier to understand than any I could suggest. It was to drive his left elbow straight at the ground from the top of the swing. However it is done, it is one of the essentials of good sound golf that the left arm must operate close to the body. When it begins to roam around in the outer spaces it always causes trouble of one kind or another. Just remember that and work out the easiest way for you to remember to keep it there.

(Copyright 1927 by the Bell Syndicate Inc.)

SCOTTISH TO PRACTICE

The Canadian Scottish basketball, soccer and Rugby teams will hold their regular workout at the Armories to-night. The basketballers are asked to be on hand at 7 o'clock, and the soccer and Rugby players at 8 o'clock.

"Don't forget Poppy Ball, Empress Hotel, November 10."

Rx throat-easy

D. MACKAY COUTTS says:

"My doctor told me I had a particularly sensitive throat. Since I started smoking Buckingham two years ago I have never experienced the slightest throat irritation, due, I believe, to their unique "throat-easy" qualities. And they are not only free from harshness, but are delightfully smooth and fragrant."

D. M. Coutts

THE delicate tissues and membranes of the throat are never unfriendly to Buckingham. This *throat-easy* quality will recommend them to all smokers. It is the selection of certain kinds of leaf and their skillful blending that make Buckingham *throat-easy*.

Smokers of Buckingham endorse this modern cigarette—the first one, they say, that is *throat-easy*—always fresh—pleasant in flavor and satisfying.

Smoke Buckingham to-day — the modern cigarette, created and manufactured by a great Canadian organization.

20 for 25c

Buckingham CIGARETTES

B76

NO COUPONS — ALL QUALITY

$24.68 to San Francisco (including tax)

[$15 from Portland]

Every *Sunday, Tuesday* and *Friday* speedy 24½ hour coach-train Portland to San Francisco, over new Cascade Line by daylight. Leaves Portland 10:00 a.m. arriving San Francisco 10:30 a. m. next day.

Ride in a roomy, all steel coach or chair car over smooth, rock-ballasted roadbed. Relax and rest. Free observation car lounge and open platform.

Special dining and lunch-car menus at low cost.

Tickets at this low fare good only from Portland south on these special coach trains.

Similar fare and service returning from San Francisco Mondays, Wednesdays and Saturdays at 3 p. m.

Southern Pacific

E. J. HENDRY
Canadian Gen. Agt.
585 Granville St.
Vancouver, B. C.

MR. FARMER

Don't wait for the people who happen to pass your door to sell your product. Bring them there for the very purpose of buying what you have for sale. A Want Ad in The Times listed under "Farm Produce for Sale" will do it. Call 1090 to-day. Yes, you can charge it.

BRITISH FIRM IS PUSHING ITS CANADIAN SALES

Representative of C. C. Wakefield Company Makes Flying Trip to City

"The broad smile over the face of the Prairies is the most significant impression made by Western Canada on a visitor at this time of the year," stated C. D. Browne, Canadian manager for C. C. Wakefield & Company, at the Empress Hotel this morning. Mr. Browne flew as a passenger in a De Havilland "Moth" seaplane to Victoria yesterday and delayed his return by air until this morning, completing business here.

The machine was piloted by Capt. E. E. W. Dobbin of the Dominion Airways Limited, and will return to the city this afternoon for a week's engagement at passenger carrying.

To The Times to-day Mr. Browne stated he was on a tour of Western Canad in the interest of Castrol Motor Oil, a product made by the English firm of lubricating specialists during the early days of the Royal Flying Corps, and extensively used in aviation. W. R. Beaty & Company, Vancouver, are the British Columbia distributors.

FAMOUS LORD MAYOR

Sir Charles Wakefield, head of the enterprise, was one of the earliest financial backers of flying enterprises, in the days of Paulham, Latham and others; and donated prizes which did much to develop civil flying in England after the war. As Lord Mayor of London in 1915-16 Sir Charles guided the destinies of the great metropolis during the troublesome times of the air raids.

In post-war England the firm sponsored the creation of civil flying clubs, Sir Charles presenting "Moth" aeroplanes to the Lancashire Light Aeroplane Club, and similar institutions popularizing flying in England. These clubs, states Mr. Browne, have made great headway and fly on a regular schedule, members paying for their instruction and for their flying time.

As an observer in the Royal Artillery during the war Mr. Browne flew over enemy lines in the early days of the war, and became interested in aviation from a practical viewpoint. Yesterday while in Vancouver and pushed for time, he chartered a "Moth" aeroplane to make the trip to Victoria, an air journey occupying slightly under an hour and made in perfect weather conditions. This morning he returned to Vancouver by the same route, Capt. Dobbin piloting.

Castrol Motor Oil, one of the earliest products of the Wakefield Company, states Mr. Browne, is now entering its fortieth year of use, though comparatively new to the Canadian motor field. It was used exclusively by the Royal Flying Corps during the war, states Mr. Browne, the Wakefield plants being turned over to the Government by Sir Charles Wakefield and the entire output going to the transportation wings of the navy, army and air services.

The visit of Mr. Browne yesterday coincided with the first appearance in Victoria of the new Moth seaplanes, the first of which was delivered by Sir Alan Cobham in New York a short time ago. Its arrival at Shoal Bay yesterday drew interested crowds, and led to the decision of the Dominion Airways to return the machine here for passenger flying engagements this week.

How to Banish Piles

Dr. Leonhardt Has Discovered a Harmless Internal Remedy That's Guaranteed—No Cutting—No Messy Salves

If you think that the surgeon's knife is the only method of escape from the misery of piles it's because you haven't heard of the new treatment known as Dr. Leonhardt's HEM-ROID.

The Doctor's treatment is internal. By experimenting, he discovered the cause of piles and then went further and compounded a remedy that would remove the cause.

Every pile sufferer should benefit by his discovery and so that there will be no doubting or delay, MacFarlane Drug Co. and Vancouver Drug Co. and all druggists are authorized to sell HEM-ROID with guarantee that it will do as stated or money back.

On that honorable basis every pile sufferer should try Dr. Leonhardt's HEM-ROID without delay. (Advt.)

Bishop Barnes in Church Discussion Suggests Tests

London, Oct. 27.—Rt. Rev. Ernest William Barnes, Bishop of Birmingham, in a second open letter to the Archbishop of Canterbury, growing out of the recent incident in St. Paul's Cathedral here, thanked the Archbishop for his letter answering Bishop Barnes' discussion of the issues involved.

"By your tacit acknowledgment of the truth of the biological doctrine of evolution," wrote the bishop, "Your Grace removes from the Christian ministers of our church any qualms in proclaiming it."

TEST SUGGESTED

Bishop Barnes said the only serious contention in the large volume of correspondence he had received was that any experimental test of the sacramental dogmas must be inadequate. He could not agree with that and proceeded to argue thereon at length, saying it was surely fair, if not desirable, to suggest that tests could reverently be carried out in a suitable place which would show that no man by his spiritual capacity could distinguish consecrated from unconcecrated bread.

There was no objective real presence of Christ attached to the bread and wine used at Holy Communion, he declared.

For making sandwiches, add a spoonful of hot water to the butter and work it until soft.

GREAT LIBERAL RALLY REVEALS BIG GROWTH IN PARTY'S STRENGTH

(Continued from page 1)

sent at the Conservative Association's recent annual meeting. Mr. Spratt thanked the executive of the association for its splendid work during the year.

Mr. Spratt explained that the meeting could nominate anyone it saw fit as there were no rules designed to serve any clique within the Liberal Party.

Henry Hall, K.C., questioned the procedure by which membership had been established for the meeting, but Mr. Spratt ruled him out of order. Mr. Spratt said the constitution of the association had been strictly observed, adding that the meeting had been thrown open so that all Liberals might take a part in Liberal affairs, rather than leaving them in the hands of a few.

Mr. Humphries nominated Mr. Spratt for re-election with the assertion that his hard work for the association entitled him to another term. No other name was put in nomination and Mr. Spratt was declared elected unanimously.

"I propose again to give you my best," Mr. Spratt said.

For the office of first vice-president, Mr. Humphries was re-nominated, having served in this office during the last year. No other nomination was proposed in opposition to Mr. Humphries, who was also declared chosen unanimously.

For the office of second vice-president, Mrs. Stuart Henderson was chosen unanimously for another term.

Charles R. Bishop was accorded another term of office also, and his election was the signal for a warm ovation.

L. U. Conyers, was re-elected treasurer without opposition, his retention of this post, which he has occupied for years, being hailed with loud applause. Mr. Conyers read the annual financial report of the association.

For positions on the B.C. Liberal Association executive there were nominated: Mrs. J. H. Young, Mrs. Harry Matthews, Thomas Walker, Mrs. Henry Crocker, Mrs. McLernan, Thomas Veitch, R. H. McInnis, William T. Straith and F. White. A ballot elected the four representatives on the B.C. Liberal executive as follows: Mrs. Crocker, Mrs. Young, Mr. McInnis and Mr. Straith.

A pleasing tribute was paid by Liberals to Mrs. Henderson as president of the Women's Liberal Forum with the presentation of a beautiful bouquet of flowers. Alderman J. B. Clearihue made the presentation, thanking Mrs. Henderson for her work. The meeting accorded Mrs. Henderson rousing cheers.

Attorney-General Manson, the first speaker, congratulated Victoria Liberalism on its evident revival in strength. The meeting, he said, was satisfactory to the Government as an indication that the capital was taking an increasing interest in the work of the Liberal Party.

"Liberalism in British Columbia is thoroughly alive," said Mr. Manson, briefly sketching the political history of the Province in recent years. He criticized the Opposition in the Legislature for its attempt to "assassinate" the characters of members of the Government at the last session—a plan with which many Conservative members were out of sympathy.

"They had their answer in a fair court," he added. "Those tactics rallied the Liberals of British Columbia. They realized that they must come to the support of their representatives. From then on the trend of public opinion was back to the Government."

To show the Government's strength, Mr. Manson showed how the administration had increased the Liberal vote in North Okanagan, although it did not capture the seat. In New Westminster, where recent Liberal majorities had averaged about 300, a Liberal candidate had been elected by 900 votes. In Nelson, a traditionally Conservative seat, the Government had reversed Conservative majorities and captured the constituency.

"The people of British Columbia are rallying to the Government," Mr. Manson declared.

"Premier MacLean," said Mr. Manson, "had assumed office with the unanimous support of his colleagues in the Government and the House and with the warm endorsement of leading businessmen.

"And from Labor, too, the Premier has received a magnificent reception," said Mr. Manson. "In Nelson we got a solid Labor vote. The Labor men came to us and said they were satisfied with the administration and its treatment of labor.

"We came through the war and the post-war period successfully. The late Premier had a firm hand on the tiller—he brought the Province through. Gradually good conditions have returned—our finances have been restored—our bonds fetch a better price than they have for forty years.

"What is our policy now? Not a mere desire to lead but a determination to keep our laboring people happy and content, and capital unafraid to come into this Province.

"I am glad to see this meeting. I hope on the election eve within the next two years there will be another meeting like this and that Victoria will return four Liberal members."

Mr. Manson praised the association's plan to establish a scholarship in agriculture in the University of British Columbia in memory of the late Premier Oliver.

"We miss our grand old leader," he said. "We have a splendid successor—we will carry on Mr. Oliver's work. But we shall never forget a great agriculturist who became a great public leader in this Province."

Hon E. D. Barrow, Minister of Agriculture, told the meeting of the growth of farming in British Columbia, which had increased the annual crop from a valuation of $30,000,000 ten years ago to $70,000,000 last year.

Conservatives did not present the matter fairly in speaking of heavy agriculture importations, said Mr. Barrow. While $21,000,000 worth of agricultural products had been imported last year many of them were of a class not produced here. Against there imports the Province had exported large quantities of farm products.

Mr. Barrow described the efforts of the Government to build up the co-operation movement among farmers, and spoke of the new marketing legislation which is now bringing prosperity into the interior fruit industry.

"We have not just talked about it—we have done something tangible for the man on the land while protecting the rights of the consumer.

The prosperity of agriculture was vital to the Province, Mr. Barrow said, adding that with farming in a good condition new settlers would come into the Province without other attractions.

Hon. T. D. Pattullo, Minister of Lands, referred in opening to the bank balance of the association as presented by Mr. Conyers.

"But you have a greater asset than that," he said. "As Liberals you have the asset of a vibrant principle of Liberalism! Liberalism stands for the many—it tries to give to all the wealth and prosperity of the country. The Province of British Columbia to-day is realizing this—that Liberalism stands for the good of all the people. Opposed to this is Torylsm which stands for the rights of the few—the privilege of ruling over the many. It is the very antithesis of Liberalism which is a movement in protest against this theory.

"One of the reasons for the popularity of the Liberal Party in British Columbia to-day is the realization of the people that the Liberal Party stands for them—that this Government led the British Empire and probably the world in legislation to protect the comfort and the welfare of its people."

Mr. Pattullo recalled that Hon S. F. Tolmie, Conservative leader, had said he would take no advice from Liberals.

"In other words, he will take no advice from at least fifty per cent of the people of British Columbia. That's Tory doctrine! Liberal doctrine is to take advice from anyone and everyone, if it is good advice.

"This meeting shows that Liberalism in Victoria is alive and militant. When the election comes Victoria will show that it is not inherently Conservative, it will elect Liberals."

The Liberal Party in Canada and in British Columbia, Mr. Pattullo said, has never been so united as it is today and the Conservative Party never so much in turmoil.

"It is said the Government is eleven years old," he went on. "Well, if I am any judge of political opinion in this Province the Government will be returned. It looks as if it would be in office for eleven more years."

Mr. Pattullo warmly defended his forest policy. He explained that it was necessary to cut mature timber now to secure the most from the forests. Unless trees were cut no timber industry would be carried on, he reminded the audience. Nature, he said, was restoring the forest growth of the Province ceaselessly and only superficial observers need be afraid of the future of the lumber industry, he said.

"We have timber in the forests, fertility in our soil, minerals in our mountains, fish in the sea, scenery and climate unsurpassed anywhere," the Minister concluded. "Keep the flag of Liberalism flying from every battlement of progress and watch this great Province grow!"

During the evening Ozard's orchestra delighted the audience with tuneful selections. After the speeches hundreds remained for the dance which followed.

British M.P. Fears Next Big War; Canada to be Neutral

New York, Oct. 27.—Possibility of war between the United States and Great Britain, with Japan as a British ally and Canada neutral, is seen in the not distant future by Lieut.-Commander J. M. Kenworthy, M.P., in his book, "Peace or War," soon to be published in this country.

"If events move in the next ten years as in the past nine," he writes, "England will stand at the head of a European federation of distrust against America. If, after 1931, there is no renewal of the Washington Treaty of 1921, the world will accept the possibility of a devastating Anglo-American war. It would mean the end of civilization and the ruin of human culture."

ANNUAL MEETING OF METCHOSIN FARMERS

Silver Cups Presented to Winners of Competitions

Luxton, Oct. 27.—There was an excellent gathering in the Luxton Hall last night at the annual social meeting of the Metchosin Farmers' Institute.

The president opened the meeting by giving the financial statement of the specialized Fall fair, which showed a very satisfactory balance in hand. A recommendation from the directors was placed before the meeting that a piece of land adjoining the Luxton Hall be purchased by the institute from the reserve fund, in order to put up a suitable building for the accommodation of livestock at the agricultural Fall fair, held under the auspices of the institute, and an expression of opinion was asked for.

The suggestion of developing a similar policy to that of Saanich and have one big agricultural fair a year for the southwest portion of Vancouver Island, as Saanich has for the southeast portion. Expressions were given by many present which were favorable to the proposal, and on motion of Mr. Trace Sr., seconded by J. S. Yates, that the directors be empowered to act and purchase the proposed land if funds would permit, which the meeting was assured they would.

The resolution carried and negotiations will be commenced forthwith.

A report of the garden seed contest conducted under the auspices of the Rotary Club in conjunction with the Department of Agricultural, was presented. The report stated that the children of the southern part of the Island, who were competitors in the contest, were taken to G. Robinson's place at Elk Lake on Saturday last to witness a flower seed cleaning demonstration and every encouragement will be given to the children of the district to continue their efforts in this industry.

A very attractive programme of entertainment was then presented. Miss Simpson opened the programme with a vocal solo, delightfully rendered, and was heartily encored. A Highland dance by Miss Babs Pollock, accompanied on the pipes by Pipe-Major Cameron, brought storms of applause. Miss Eslyn contributed to the programme with a recitation, which was greatly enjoyed and an encore demanded. Mr. Simpson rendered two vocal solos very acceptably. E. P. (Ned) Ashe caused screams of laughter with a humorous character dialogue.

J. Stuart Yates, in the absence of the Hon. Walter C. Nichol, who had found it impossible to be present, presented the silver cups to the winners in the various competitions. Mrs. Ross Peacock, who had won the Hon. W. C. Nichol Cup for best herd of goats three years in succession, was presented with the cup, having now become absolute owner. The cup, also donated by the Hon. W. C. Nichol for the farm garden competition, was presented to Field Bros. of Metchosin, the cup being received by Mr. Chester Field. Cash prizes were presented to the following competitors with the next highest scores: 2, A. E. Wale and Mrs. O'Neil; 3, W. L. Whitney-Griffiths; 4, Rev. H. M. Bolton; 5, J. R. Hawkins; 6, J. M. Milne.

A live turkey intended as a gift to the Hon. W. C. Nichol was presented with great ceremony by J. R. Terry, chief poultry instructor of the Provincial Department of Agriculture, which will be fattened and delivered to Hon. Mr. Nichol for Thanksgiving Day.

George Palmer, secretary of the B.C. Goat Breeders' Association, had presented a cup for the best doe in milk, which was also won by Mrs. Ross Peacock. Miss J. B. Wilson of Langford was presented with a silver cup for the best doe.

A special presentation was made by the directors of the institute to the corresponding secretary of the Farmers' Institute, Mr. C. Brown, of a handsome gold pen and pencil in case. The presentation was made on behalf of the directors by J. Stuart Yates, and, though coming as a complete surprise, was gratefully acknowledged by the recipient.

Ned Ashe brought the entertainment programme to a close with another humorous dialogue and supper was served by ladies of the Luxton and Happy Valley Women's Institute and the evening closed with dancing to the strains of Len Acre's orchestra.

KENT'S

The New PHONOLA

$135

The famous seven-foot tone chamber is now available in a $135 model.

This Is Something Distinctly New

Here you get that depth of tone formerly found in only the $385 models.

Demonstrations Daily

641 Yates Street KENT'S Phone 3449

The Kent Piano Company Limited

Heart Disease Prevention Matter of Education

By DR. MORRIS FISHBEIN

The problem of preventing heart disease among the public seems to be more and more a question of education.

In most instances involvement of the heart takes place insidiously in childhood and the persons do not have proper treatment until the condition has developed so far that any treatment is unavailing.

In many schools nowadays children are examined regularly and are not permitted to indulge in severe exercises if the hearts are found to be infected.

Moreover, the presence of infected tonsils, teeth or adenoids, which may be associated with the development of heart trouble, should be determined early and these infected conditions controlled by removal of the infected parts. Whenever a decayed tooth or the root of a tooth is associated in the mouth of a child with an abscess of the gums, the tooth should be pulled.

The symptoms, formerly passed off as "growing pains," are now believed to be, in most instances, rheumatic infections resulting from infections elsewhere in the body.

One of the most common causes of heart disease, as pointed out by Dr. A. Levinson, is the attempt to take up active life too soon after passing through measles, scarlet fever, diphtheria, or any other infectious disease. Rest in bed during and following infectious diseases is important in order that the tissues of the heart, which have been under a severe strain and which are perhaps degenereated because of the action of the poisons associated with the bacteria, may have opportunity to recuperate. Rest in bed means absolute rest.

The child with a defective heart should not be permitted to run about, and certainly if it has fever should not even be permitted to attend to its own toile and hygiene.

Butterfly Trimming

An old-fashioned banana colored Tuscan picture hat elects delicate beige lace butterflies to alight on its brim and crown for trimming.

the world's greatest tire

AUTUMN'S slippery roads demand the extra margin of safety which the *greater road grip* of this greatest of all anti-skid treads provides.

These heavy ribs ensure quiet, smoother running—give to the new Goodyear All-Weather Tread the same long mileage qualities which are built into the new Goodyear carcass through SUPERTWIST Cords.

GOODYEAR

MADE IN CANADA

Wall Street TO-DAY

Last Minute News on Stocks and Financial Affairs

Wall Street Journal's Review of To-day's Stock Market Over B.C. Bond Corporation's Direct Wall Street Leased Wire to The Victoria Times

New York, Oct. 27.—The evening edition of The Wall Street Journal says: A mixed opening was followed by dull irregularity through most of the morning and extending through the middle of the day. Early in the afternoon a small rally began which, however, was not particularly impressive and at the close the leading stocks were again under pressure.

Naturally most of the day to-day traders appeared to be concentrating on General Motors and Steel. Neither issue had rallies very well and both appeared to be in a position where substantial offerings were encountered on every attempt at recovery. Steel gave the impression of being in a weaker market position than General Motors.

Specialties broke away from the irregularity declining tendency of the two leaders. The fire insurance stocks in which there is probably small outside participation continued their quite sensational advances. Fleischmann was heavily bought and gained headway.

Mack Truck was strong. Revival of bullish sentiment on this stock is said to be due to the company's success in consolidating financial position. Inventories have been substantially reduced while cash has increased. In Cluett Peabody's high, it was based on 1927 earnings might reach $10 a share. Victor Talking Machine showed signs of advancing for the first time in weeks.

Further profit-taking was evident in Radio. Corn Products pushed into new high ground which was said to be due to decrease in corn prices from recent highs. Wall Street is again talking about the possible influences of the coming session of Congress on stock prices and a substantial portion of the nervousness in speculative circles was traced to fear of upsetting legislation, although it was impossible to ascertain just what it was that these nervous traders feared. Anyway it served as a convenient excuse for some of the selling. Call money was 3½ per cent all day.

Campbell May Regain Oil Field Fortune

Great Falls, Mont., Oct. 26.—Perhaps fortune is again smiling on Gordon Campbell, credited with discovering the Kevin-Sunburst oil field. Arriving to-day from Leavenworth on parole from a two-year prison sentence for using the mails to defraud, Campbell learned that a well he located last Summer at Alderside, southeast of Calgary, Alberta, has struck wet gas at 1,600 feet and is bringing up a cup full of oil at each bail.

Campbell, six years ago rated a millionaire and now broke, gained national prominence when United States Senator Burton K. Wheeler was tried on a charge of having while a member of the Senate, accepted fees to represent the oil men, is free as a result of payment of his $1,000 fine by Montana friends. He plans, he said to-day, to start again in the oil game.

TO-DAY'S EXCHANGE

New York, Oct. 27. — Foreign exchanges easy. Quotations in cents: Great Britain — Demand 486 11-16, cables 487 1-16, 60-day bills on banks 482 13-16.

France — Demand 3.92¼, cables 3.92½.

Italy—Demand 5.45¾, cables 5.46¾.
Belgium—Demand 13.91¾.
Germany—Demand 23.87¼.
Holland—Demand 40.24½.
Norway—Demand 26.36.
Sweden—Demand 26.91.
Denmark—Demand 26.73.
Switzerland—Demand 19.28.
Spain—Demand 17.13½.
Greece—Demand 1.33½.
Czechoslovakia—Demand 2.96.
Jugoslavia—Demand 1.76¼.
Roumania—Demand .61½.
Argentina—Demand 42.75.
Brazil—Demand 11.96.
Tokio—Demand 46.44.
Shanghai—Demand 62.25.
Montreal—Demand 100.15⅝.

VICTORY BONDS

VICTORIA PRICES

	Buy Per $100	Sell Per $100
Victory Loan, 5½%		
1933 1st May and Nov.	105.30	105.50
1937 1st June and Dec.	109.65	109.85
War Loan, 5%		
1931 1st April and Oct.	101.75	101.90
1937 1st March and Sept.	105.70	105.85
Victory Loan, 5½%		
1932 1st May and Nov.	102.75	102.95
1934 1st May and Nov.	103.50	103.70
Dominion Loan		
1928 15th April and Oct.	100.05	100.20
1943 15th April and Oct.	103.65	103.85
1940 1st March and Sept.	99.65	99.85
1944 15th April and Oct.	99.70	99.90
1946 1st Feb. and Aug.	99.70	99.90
1954 1st Feb. and Aug.	....	105.50
1957 1st Jan. and July	....	98.50

Add accrued interest to date: 1937, 148 days, 2.230 per $100; 1927, 1932, 1933, 1934, 179 days, 2.697 per $100; 1928, 1943, 12 days, .164 per $100; 1944, 12 days, .14 8per $100; 1946, 17 days, 1.072 per $100.

Brokerage rate on Victory and War Loans ¼ of 1 per cent.

SUGAR

New York, Oct. 27.—The raw sugar market was quiet again early to-day and with no sales reported prices were unchanged at 4.71 for Cuban, duty paid. In refined sugar practically all refiners were said to be accepting orders at 5.80 for fine granulated, but business was only of moderate proportions, as best sugars are moving closer to the eastern territory at prices below those asked by eastern refiners.

NEW YORK STOCKS

New York Stock Exchange
THURSDAY, OCTOBER 27

	High	Low	Close
Ajax Rubber	..	..	7-5
Allied Chemical	148	146-6	147-7
Allis Chalmers	..	..	111
Amn. Bosch Mag.	22-2	22	22-2
Amn. Can	64-1	62-4	63-5
Amn. Car & Fdry.	99-6	99-4	99-4
Amn. Locomotive	..	..	104
Amn. Radiator	132-7	131	132-7
Amn. Smelters	162-6	160-4	161
Amn. Steel Fdry.	47-4	47-1	47-3
Amn. Sugar & Ref.	78-7	78-2	78-2
Amn. Tel. & Tel.	176-4	176	176
Amn. Tobacco	163-1	161-1	161-1
Amn. Woolens	..	..	21-7
Anaconda Copper	46-2	45-7	46-2
Assd. Drygoods	47	46-6	47
Atch., Topeka & S.	187-6	185-7	187-6
Air Reduction	177	175-1	175-1
Amer. & Foreign Power	..	..	27-2
Baldwin Loco.	253	252-4	253
Balto. & Ohio	117-6	116-5	117-6
Bethlehem Steel	51-5	50	50-7
Chesapeake Corpn.	83-2	82	82-6
Calif. Packing	64-4	64-1	64-1
Calif. Petroleum	21-5	21-2	21-3
Canadian Pacific	191-4	189-2	190-7
Cerre de Pasco	62-4	62-3	62-4
Chandler-Cleveland	5-5	5-4	5-4
Chesapeake & Ohio	210	209	209
Chicago, Mil. & St. P.	..	..	16
Do., pref.	29-1	23-4	29
Chicago Northwestern	90	89-4	89-5
Chicago, R.I. & Pac.	104-4	103-6	103-6
Chile Copper	34-5	34-4	34-4
Chrysler Motors	53-5	52-5	52-6
Coco Cola	123-1	122-5	122-6
Colo. Fuel & Iron	79-3	78-2	79
Columbia Gas	90	88-5	88-5
Consolidated Cigars	78	77-2	77-4
Consolidated Gas	112-6	111-6	112-2
Continental Can	64-1	62-4	63-5
Continental Motors	10	9-7	9-7
Corn Products	59	58	58-6
Crucible Steel	80-5	76-5	78-4
Coty	106-1	105	106-1
Congoleum	22-7	22-4	22-4
Davisson Chemical	33-7	33	33
Delaware Lack.	133-6	132	133-6
Dodge Bros.	14-7	14-6	14-6
Do., pref.	61-4	60-6	61-3
Dome Mines	..	..	10-2
Dupont Powder	320-4	317	317-4
Eastman Kodak	..	..	158
Erie R.R.	65	63-3	64-3
Engineers Public Ser.	38-6	37-2	38-6
Famous Players	109-4	108-5	109
Fleischmann	66-4	64-6	66-2
Freeport-Texas	93-7	91	92-7
Gabriel Snubbers	78	77-2	77-4
Gold Dust	67-3	66-3	67-1
General Asphalt	87	85-1	85-1
General Cigars	..	..	68
General Electric	126-4	123-4	124
General Motors	130-7	128	129-5
General Ry. Signals	124-2	121	123-4
Goodrich Rubber	74-2	74	74
Granby Ore	33-1	33	33
Great Northern Ore	23	22-4	23
Great Northern R.R.	98	97-6	98
Gulf States Steel	..	..	41-1
Greene Cananea	78-7	75-4	78-2
Gimbel Bros.	44-4	43-4	44-1
Howe Sound	..	..	36-4
Houston Oil	150-2	146-4	146-6
Hudson Motors	69-5	68-4	69
Illinois Central	133-3	132-4	132-4
Ind. Oil & Gas	24	23-6	23-6
Industrial Alcohol	..	..	74-2
Inspiration Copper	19	18-4	18-4
Int'l C'mbst Engine	43-4	43	43
Int'l Harvester	210-3	206	208-6
Int'l Merc. Marine	35-2	33-4	34-5
Int'l Nickel	65	63-4	64-2
Int'l Paper	66-2	64	66
Kas. City Southern	61	60	60-3
Kennecott	73-7	73-3	73-6
Lehigh Valley	93-6	92-5	93-4
Lima Locomotive	..	..	57-2
Loew's Inc.	59	57-5	58-4
Lorillard	37-4	36-7	37-4
Ludlum Steel	21-2	21	21
Maytag	31-6	30	31-1
Mack Trucks	106-2	103-6	104-6
Manhattan Elec. Supply	..	..	46
Marland Oil	34-4	33-5	34-4
May Dept. Stores	86-6	85-4	85-4
Miami Copper	15	14-7	15
Missouri Pacific	55-2	54-2	54-7
Do., pref.	110-7	109-4	109-4
Mo., Kas. & Texas	44	42-6	43-7
Moon Motors	7-2	6-2	7-2
Montana Power	105	103-1	103-6
Montgomery Ward	83-3	80-6	83-1
National Cash Reg.	43-7	43-4	43-7
Nash Motors	84-2	83-4	84-2
National Biscuit	149-4	144-2	148-7
N.Y. Airbrake	..	..	39-7
New York Central	161-4	159-3	161
N.Y., New Haven & H.	53-3	52-4	53
Norfolk & Western	..	..	186-4
North American Co.	59	58	58-7
Northern Pacific	96-6	96	96
Packard Motors	46-7	46-4	46-4
Pan American "B"	48-3	48	48-2
Pan Western Oil	19-2	19	19-2
Pathe Exchange	27-2	26	26
Pennsylvania R.R.	65-6	65-2	65-5
People's Gas	..	..	15-4
Phillips Petroleum	41-4	40-6	40-7
Postum Cereal	115-7	114	115-1
Producers & Refiners	..	..	26-4
Public Svc. New Jersey	43	42	42-7
Pullman Company	77-2	76-4	76-5
Punta Allegre Sugar	..	..	30-2
Pure Oil	25-4	25-2	25-2
Radio Corporation	74-7	73-2	73-2
Reading Company	108	107	107-6
Republic I. & S.	55-4	53-5	54-4
R. J. Reynolds Tob.	147-7	147	146-3
Royal Dutch	..	..	45-4
Schulte Stores	51	50-5	50-5
Sears-Roebuck	74-6	73-2	74-2
Shell Union	25-4	25-2	25-2
Sinclair Oil	16	15-7	15-7
Skelly Oil	..	..	26-7
Sloss-Sheffield	116	114	115
Southern Pacific	122	121-3	121-3
So. Porto Rico Sugar	40-1	39-5	39-5
Southern Railway	133	132	132
St. Louis & San Fran.	110-3	109-2	110
Standard Oil Calif.	54-4	54-1	54-1
Standard Oil N.J.	39-6	39-3	39-3
Stewart-Warner	70-2	69-7	70-2
Studebaker Corpn.	54-7	54	54-6
Tidewater Oil	17-1	16-7	17-1
Texas Company	50-7	50-5	50-6
Texas Gulf Sulphur	70-6	69-4	70-1
Texas Pacific	..	..	93-2
Timken Roller Bearing	115	112-2	113-4
Tobacco Products	97-6	96-6	97-2
Underwood	63-6	62-6	62-7
Union Carbide	131-4	128-6	131-2
Union Oil Calif.	43-7	43-2	43-6
Union Pacific	189	187-4	189
U.S. Cast Iron Pipe	202	198	202
U.S. Rubber	53	51	53-3
U.S. Steel Corporation	134-4	133-4	134-3
Universal Pipe	25	24-6	24-6
Victor	38-2	36-1	38-2
Warner Bros.	..	..	24-4
Wabash R.R.	68-6	67-4	67-6
Westinghouse Airbrake	41-3	40-4	40-4
Westinghouse Elec.	80-3	79-1	79-4
White Motors	37-4	37-2	37-2
Willys-Overland	14-7	14-2	14-4
Do., pref.	..	..	93
Woolworth	177-2	175-4	175-6
Warren Pipe	19-5	18-6	19-5
Yellow Cab	31-1	28-7	29-5
Youngstown Sheet & T.	82-3	81	82-3

Total sales, 1,885,300.

SILVER

New York, Oct. 27.—Bar silver, 56¼; Mexican dollars, 42⅞.

London, Oct. 27.—Bar silver, 25 13-16d per ounce. Money, 3 per cent. Discount rates: Short bills, 4 3-16 to 4¼ per cent.; three months' bills, 4 5-16 per cent.

London, Oct. 27.—Standard copper, spot, £56 7s 6d; futures, £56 7s 6d. Electrolytic, spot, £62 12s 6d; futures, £62 17s 6d.

Tin, spot, £264 17s 6d; futures, £261 12s 6d. Lead, spot, £20 10s; futures, £20 17s 6d. Zinc, spot, £26 10s; futures, £26 5s.

New York, Oct. 27. — Call money steady, all loans 3½, closing bid 3½.

Time loans steady, mixed collateral 60-90 days 4@4¼, 4-6 months 4¼@4⅜.

Prime mercantile paper 4 per cent.

New York, Oct. 27 (B.C. Bond)—Whitney to-day says:

"From all present indications there is practically no doubt about the fact that a secondary reaction is to be witnessed, but its extent remains obscure; and from present indications it is going to develop along toward the end of the week, possibly coming into rather clear evidence Friday if the brokers' loan statement released Thursday evening shows another advance in the loan total.

"While I believe that this secondary reaction will undoubtedly develop, although at a slightly later date than most people look for, I believe its outstanding characteristics are going to be found in the great degree of irregularity during this reaction and the large number of issues which will practically fail to particiupate in it.

"Further advance for General Asphalt is indicated with he current move undoubtedly carrying into the low 90's, from which a moderate reaction should develop later, out of which will come new highs. Montgomery Ward was on its way into the 90's when the general market turned down. I expect the issue to resume this interrupted move and reach its objective to the accompaniment of a much better than expected sales and earnings statement. Chicle, Gold Dust, Fleischmann, Linseed and Electric Boat are headed higher."

H. P. Bliss says: "On the rallies yesterday the market acted as if there were a substantial amount of sock hanging over the leaders. We think that last week there must have been large blocks bought for the purpose of steadying the market, and it is natural to expect much of this stock to find its way back as opportunity offers, because we do not believe that it was accumulation. The action of the Steel shares indicates that conditions in the industry are still having a market effect. The Bethlehem Steel statement for the third quarter is expected to-day and will, it is anticipated, reveal curtailed profits.

"Many traders appear to be standing aside from the market, believing that the development of a secondary reaction is more a fact than a theory, and they prefer to wait further developments of resisting power on the part of leading issues before taking a stand. It seems to be that buying power in the rank and file of stocks is extremely cautious. The state of the market, however, does not preclude buying operations in selected issues.

"Paramount Famous.—We do not believe that the apparent improvement in the earnings has been appreciated marketwise. The company earned over $3 a share in the third quarter, and we understand the improvement will continue through the closing months of the year. The stock, we think, has been thoroughly liquidated and is in a market position to discount further the upward trend in earnings.

"For those who wish a seasoned railroad common stock we suggest Southern Railway. September earnings were indicative, we think, of a change for the better and showed a relative improvement as compared with earnings of recent months. The $7 dividend is well protected and at present prices we think the stock is attractive for semi-investment purposes."

Prince and Whitely.—We would advise continuing a trading policy in most of the industrials, selling on sharper gains and replacing on the next moderate reaction.

Orvis Bros.—We suggest that commitments remain undisturbed in Atchison, Norfolk and Western, Union Pacific, B. & O. and Southern Pacific.

Block Maloney & Co.—The market will not run away, but will have more dips, some of them probably sharp. Business conditions are mixed and there are enough uncertainties ahead to warrant caution.

Hornblower & Weeks.—We believe better values will obtain later in the week.

Bache & Co.—Should a secondary reaction develop at any time before the end of the week we would be inclined to utilize it as a buying opportunity for subsequent turns.

Halle & Steiglitz.—Would again call attention to the need for using considerable discrimination in making new commitments and would pay particular notice to stocks with market ability.

TIMMINS TO ENTER MANITOBA FIELD

Toronto, Oct. 27.—It is learned here that conferences are pending which may have an important bearing on mining developments in Northern Manitoba. It is said the presence of N. A. Timmins here in conference with J. Y. Murdock may result in the Timmins-Noranda group becoming interested in a large development close to the border line of Manitoba and Northwestern Ontario.

VANCOUVER GRAIN

Vancouver, Oct. 27.—Cash and en route wheat quotations: I Nor. 138⅝, 2 Nor. 131⅝, No. 3 Nor 121⅝, No. 4 wheat 110⅝, No. 5 wheat 100⅝, No. 6 90⅝; feed 80⅝; screenings $11.

NEW YORK CURB

(By Branson, Brown & Co. Limited)

	Bid	Asked
Industrials—		
Centrifugal	12¾	13¼
Checker Cab	3	10
Durant Del.	8⅝	9
Mesabi	1⅞	2
Stutz	15½	17
Reo	26⅝	27
Tob. Prod. Ex.	3⅛	3½
Un. Profit Shar.	10¼	11
Un. Retail Candy	5⅝	6
Cities Serv., com.	49⅞	50
Cities Serv., pref.	93⅝	93⅞
Cities Serv. Bkrs.	25⅛	29
Am. Gas El.	109	109⅞
Lehigh Pow. Secs.	19½	19⅞
New Mont.	101	102½
Sod.	12	50
Uxx.	4⅛	4⅝
Oils—		
Carib	18⅝	19
Int. Pete.	31⅛	31¼
Marl. Mex.	1	1¼
Mexico Oil	21	26
Cont'l Oil	18	18¼
Pennock Oil	6¼	7⅛
Ryan Cons.	5⅝	6
Salt Cr. Prod.	29¼	29⅞
Salt Cr. Cons.	6⅛	6½
Wilcox	21	21½
Conley Tinfoil	10	10¼
Mount. Prod.	24¼	24½
Mines—		
Ariz. Globe	4	6
Butte & W.	1	5
Cons. Copper	3⅞	4
Gresson	1⅞	2
Delores	35	50
Eureka	3	4
Hecla	15¾	16
Hollinger	16⅝	17½
J. V. Devel.	5	50
Kerr Lake	5	70
Mason Valley	75	90
Nipissing	7⅛	7⅜
Ohio Copper	9	99
Teck Hughes	10¼	10¾
Un. Eastern	45	49
Un. Verde Ex.	26½	26⅝

To-day's Mining Markets

Activity Returns To Local Markets

Victoria and Vancouver markets turned busier again to-day after a few recent dull days.

A small block of Coast Copper went over in Vancouver at 14.75. George Copper was a heavy trader here, hitting 280, while in Vancouver the stock roared up, selling at a new high of 292 on this move.

A small block of Silverado sold here at 60, but the stock closed at 45-60.

Big Missouri continues between 28 and 30. This inactivity is attributed to the selling that has been coming from Tacoma and also to the fact that the Consolidated has not yet completed its Buena Vista organization.

Golconda was traded in at 30 on the Victoria Exchange. This is higher than recent prices.

Malaspina has eased off to 12-15. There has been a report out that the British Metals Corporation was considering taking this property.

The first Dunwell sale for some time went through in Vancouver this morning at 18.

VICTORIA STOCK EXCHANGE

	Bid	Asked
Mining—		1.40
B.C. Silver	..	.20
Dunwell Mines	.15	.05
Glacier Creek	..	.08
Goldsmith	.03	35.00
Granby	36.00	.10
Howe Sound	..	.05
Independence Gold	.05½	.09
Indian Mines	.25	.28
International Coal	..	.11
L. & L. Glacier	..	.01½
Lakeview	..	.06
Leadsmith	.31	.32
Lucky Jim	..	.10½
Marmot Metals	..	.16
National Silver G.S.	..	.30
Porter Idaho	.1	2.30
Premier Gold	..	.15
Richmond	.10	.11
Rufus	.28	.32
Ruth Hope	..	.03
Selkirks	.45	.60
Silverado	.04½	..
Silver Crest	..	.16½
Silversmith	.70	1.00
Sunloch	..	.11
Terminus	..	..
Oils—		.00¼
B.C. Montana	..	..
Local Curb Stocks—		
Malaspina	.12	.15
Argenta	.09	.12
Coast Copper	14.60	16.50
George Copper	2.75	3.00
Slocan King	.08	.11
Golconda	..	.30
Big Missouri	.28	.30
Cal. Homestake	..	.80

Sales

2,500	Richmond	.13
1,000	Rufus	.10
200	Silverado	.60
200	Home Oil	2.00
1,250	Golconda	.30
1,000	Argenta	.10
100	L. & L.	.10
200	George	2.75
300	George	2.75
100	George	2.75
100	George	2.75
100	George	2.75
50	George	2.80

TORONTO MINES

(By Branson, Brown & Co. Limited)

	Bid	Asked
Amulet	530	539
Baldwin	1	2
Barry	92	93
Buckingham	3	4
West Dome	8	..
Gold Hill	29½	..
Goldale	36	..
Hollinger	1275	1750
Hunton	26	..
Kirkland Lake	249	..
Lakeshore	2730	..
McIntyre	2875	..
Noranda	2615	..
Premier	221	..
Teck Hughes	1035	1045
Tough Oaks	57½	..
Vickers	65	..
Vipond	61	..
Wright Hargreaves	750	..
Beaver	185	..
Ribago	35	35½
Capital	21	27
Crown Reserve	17	..
Lakeside	1	..
McKinley	17½	..
Mill Crest	3	4
Mining Corpn.	398	..
Nipissing	745	..
Caput	13	..
Newray	40	..
Area	55	..
Duprat	12½	..
Laval	35½	..
Towosmac	460	..
Grover Daly	17	..
Indian	7	10
Victory	2	3
Bidgood	4	4½
Macassa	48	..
Stadacona	23	24

VANCOUVER SALES

Vancouver, Oct. 27.—Morning sales on the Vancouver Stock Exchange: 6,000 Lucky Jim at 32½; 2,200 Premier at 227; 3,000 International Coal at 25; 1,900 at 25½; 1,000 Dunwell at 18; 1,000 L. & L. at 10; 20 Coast Copper at 14.75; 5,300 Porter Idaho at 30; 500 at 30½; 1,800 at 31; 2,000 Big Missouri at 29; 500 at 29½; 1,500 at 30; 100 George Copper at 277; 100 at 280; 100 at 288; 300 at 290; 100 at 292; 1,000 Richmond at 13½; 200 Silversmith at 17.

Wednesday afternoon sales—1,600 Big Missouri at 30; 4,000 Cork Province at .09; 1,000 at .09¼; 500 at .09½; 150 Premier at 2.27; 100 George Copper at 2.70; 100 at 2.71; 100 (B-60) at 2.80; 100 at 2.85; 500 International Coal at .25; 1,000 Lucky Jim at 33½; 250 Home Oil at 2.25; 1,258 Porter-Idaho at .29; 2,100 at .30; 4,000 L. & L. at .10.

Life Insurance Sales Show Gain

Hartford, Conn., Oct. 27.—During the month of September, sales of ordinary life insurance in Canada gained one per cent over September, 1926, according to figures just issued by the Life Insurance Sales Research Bureau.

Sales of ordinary life insurance in Canada totalled $360,500,000 for the nine months ended September 30. This is an increase of $20,694,000 or six per cent over the same period last year. Practically all provinces share this gain—increases ranging from four per cent in British Columbia to eleven per cent in Quebec and Prince Edward Island.

Ottawa continues to lead city production with its gain of forty-eight per cent for the year to date. All cities report increases for this period.

For the twelve months ending September 30, sales in Canada have increased eight per cent over the preceding twelve months. With the exception of a slight loss in Manitoba—all the provinces share this gain.

TO-DAY'S GRAIN MARKETS

(By Branson, Brown & Co. Ltd.)

Winnipeg, Oct. 27.—Wheat—The wheat market was surprisingly dull to-day for this time of the year, and trading was largely a scalping affair among locals. Opening prices were from one to a half cent higher with the October leading the upturn, and from then on the market just drifted within a very narrow range. The bulls were encouraged by the strength in Liverpool, that market closing 1⅛ to 1¾ up, being much stronger than expected. There was some export business working, but the volume was considerably smaller than yesterday. Seaboard confirmations were large in Canadian wheat overnight, estimating total makes from 1,500,000 to 1,700,000 bushels, but it was said here that these figures represent much of the business worked yesterday. Country marketings were again large on Wednesday, being 6,886,204 bushels as compared with 4,061,672 bushels last year. Despite this movement from farms, hedging pressure was very light to-day, and it is said that producers are too busy at present with harvest to negotiate sales and are waiting for wheat to be inspected. A few light showers were reported in Saskatchewan and the weather to-day is mostly cloudy over the Canadian west, but not much change is forecast.

There was a good demand for most grades of cash wheat to-day and spreads were practically unchanged. Shipments out of Fort William yesterday were 1,414,000 bushels and 2,486,000 are being loaded to-day. There were 2,734 cars what inspected yesterday, of which 1,789 graded contract. Deliveries into the clearing house to-day were 314,000 bushels, all three northern. Sanford Evans' statistical service, estimates that wheat threshing is finished in Manitoba, from seventy to seventy-five per cent, done in Saskatchewan and about sixty per cent done in Alberta. Another week of fine weather will, therefore, be required to complete wheat threshing. Country deliveries up to last night now total 134,112,172 bushels as compared with 148,803,938 last year, an excellent showing considering the lateness of the season. Winnipeg futures closed 1 cent to ⅝ cent up.

Coarse gains—These markets were very dull to-day, but these was no pressure, and prices held steady except October oats, which closed 1¼ lower, being under pressure from further liquidation, the deferred months closing ⅛ to ⅜ lower. Barley finished ⅜ lower to ½ up and rye ⅛ up.

Flax—This market was firm, closing from ¼ to 1 cent up. Trade volume was very small. Crushers continue to show very little interest.

	Open	High	Low	Close
Wheat—				
Oct.	131	131-5	130-6	131-2
Nov.	130-3	131	130-2	130-5
Dec.	126-6	127	126-3	126-6
May	131	131	130-4	130-7
Oats—				
Oct.	63	63-1	61-4	61-4
Dec.	53	53-1	52-4	52-5
May	53-4	55-6	55-1	55-5
Rye—				
Oct.	95-3	95-5	95-3	95-5
Dec.	96	96-1	95-3	96

Winnipeg Cash Sales

Wheat—1 N., 143¾; 2 N., 133⅝; 3 N., 123⅝; No. 4, 111⅞; No. 5, 101¼; feed, 82⅛; track, 135⅝; 1 Durum, 106⅝; 2 Durum, 104⅝; 3 Durum, 100⅝; No. 4, 115⅝.

Oats—2 C.W., 61⅛; 3 C.W., 58½; extra 1 feed, 58½; 1 feed, 56½; 2 feed, 49½; rejected, 47½; track, 57½.

Barley—3 C.W., 77⅛; 4 C.W., 75⅛; rejected, 74⅝; track, 77⅛.

Flax—1 N.W.C., 183; 2 C.W., 174; 3 C.W., 161; rejected, 156; track, 183.

Rye—1 C.W., 95⅝; track, 95⅝.

MONTREAL

By B.C. Bond Corporation Direct Wire

Montreal, Oct. 27.—The recovery in values was carried further in yesterday's broad and active list on the stock exchange, with gains ranging from 2 to 7 points recorded by Brompton, Brazilian, Canadian Canners, Dominion Bridge, National Brewers, Steel of Canada.

Spanish River Preferred, Price Brothers and Alberta Grain, Canadian Forgings and Howard Smith off 4 to 3 points, were weak features, while other declines were for the most part of a fractional nature.

Brazilian, Breweries and Brompton were active leaders and all recorded substantial advances while of the other fairly active spots, International Nickel improved a small fraction.

Total sales amounted to 74,431 shares.

Curb prices improved in trading yesterday with strength of the utility issues the feature, Power Corporation leading in activity with a gain of 3½ points. Manitoba Power was up two points and St. Maurice Power advanced six points. United Securities Common moved up three points, while the Preferred ranged from 107 to 118 in broken lots, the latter 108 bid and 122 asked at the close.

	Last
Abitibi	132½
Asbestos	37⅛
Atlantic Sugar	24
Bell Telephone	105
B.C. Fish	14
Brazilian	196½
Brompton Paper	58-3
Can. Alcohol	37
Can. S.S. Lines	35
Cons. Mining & Smelting	247
Dom. Bridge	286
Dom. Textile	129
Hollinger Mines	1725
Lake of the Woods	161
Laurentide Paper	105-2
Montreal L.H. & P.	89-4
National Breweries	94-4
Penmans	91
Quebec Power	77-4
Shawinigan	84
South Can. Power	139
Spanish River	123-3
Do., pref.	149
Steel Col. of Canada	168
Page Hersey	83
Imperial Oil	59-4
B.A. Oil	32-6
Montreal Bank List	
Commerce	265
Montreal	320
Royal	314

Richard T. Wilson Died in Toronto

Vancouver, Oct. 27.—Richard Todd Wilson, father of Lieut.-Colonel A. D. Wilson, Vancouver barrister and commanding officer of the 72nd Battalion, died in Toronto at the age of eighty-nine years, according to word received here to-day.

Mr. Wilson had been a frequent visitor in Vancouver during the past thirty years and had extensive holdings here.

Mr. Wilson and his wife celebrated their sixty-first wedding anniversary last Sunday.

R. S. Wilson of Vancouver is a son.

INVESTMENTS

Securities unaffected by wide market fluctuations are assets of constant and known value. The following investment issues are well secured, pay a satisfactory interest return and are readily marketable.

Federal and Provincial Government and Municipal Security offerings will be submitted on request

Public Utility

Bell Telephone Co. of Canada	5%	1957	103.50	4.79%
Canada Northern Power Corp. Ltd.	6½%	1941	103.50	6.12%
Canadian Pacific Railway	4½%	1944	98.50	4.63%
Canadian Pacific Railway	5%	1934	102.00	4.65%
Gatineau Power Company	5%	1956	99.00	5.07%
Manitoba Power Company, Ltd.	5½%	1951	103.50	5.25%
Montreal Tramways Company, Ltd.	5%	1941	101.00	4.95%
Montreal Tramways Company, Ltd.	5%	1955	98.00	5.14%
Montreal Light, Heat & Power	5%	1951	102.00	4.86%
Montreal Island Power Company (Carrying warrants to purchase 2 shares Common with each $1.000 bond)	5½%	1957	101.00	5.45%
Northwestern Utilities Ltd.	7%	1938	103.75	6.50%
Ottawa & Hull Power Co., Ltd.	6%	1948	105.00	5.60%
Ottawa River Power Co., Ltd.	6½%	1953	105.00	6.12%
Shawinigan Water & Power Co.	4½%	1967	95.50	4.75%
Southern Canada Power Co., Ltd.	5%	1955	101.00	4.94%
Winnipeg Electric Company	6%	1954	103.50	5.75%

Industrial

Canada Paper Company	6%	1945	101.00	5.90%
Canada Steamship Lines	5%	1943	101.00	5.45%
Canada Steamship Lines	6%	1941	101.50	5.85%
Wm. Davies Company, Ltd.	6%	1942	96.00	6.40%
St. Lawrence Paper Mills, Ltd.	6%	1947	100.00	6.00%
Windsor Hotel Company	6½%	1943	106.00	5.90%

Preferred Stocks

			about
Eastern Dairies, Ltd.	7%	Market	7.00%
Canada Northern Power Corp. Ltd.	7%	"	7.00%
East Kootenay Power Co., Ltd.	7%	"	7.00%
Ottawa & Hull Power Co., Ltd.	7%	"	7.00%
Power Corporation of Canada, Ltd.	6%	"	6.00%

We invite your enquiries for investment service

NESBITT, THOMSON & COMPANY
LIMITED
Electric Railway Chambers, WINNIPEG
603 Canada Bldg., Saskatoon 420 Seymour St., Vancouver
Montreal Quebec Toronto Ottawa
Hamilton London, Ont. 614

Dominion Bonds Due November 1, 1927

We have a selected list of investments for your funds available by your maturing bonds

Our list gladly sent on request

BRANSON, BROWN & CO. LTD.

Central Bldg. Victoria, B.C.

Correspondents of Logan & Bryan

Members: Winnipeg Grain Exchange, Vancouver Stock Exchange, Victoria Stock Exchange, B.C. Bond Dealers' Association

Phones 5600, 5601, 5602, 5603

Private Connections to All the Leading Eastern Exchanges

WE OFFER

General Vending Corporation

6% Ten-year Secured Sinking Fund Gold Bonds

With Detachable Stock Purchase Warrants in the Ratio of 10 Shares Common Stock for Each $1,000 Bond

Price 98½, to Yield 6.20%

This Company is an amalgamation of the following:

PEERLESS WEIGHING MACHINE CO., in operation since 1914, has a record of continuous and steadily increasing earnings since that date. Net earnings in 1915, $72,763; in 1926, $718,395. Have contracts for the placements of scales and vending machines in all the stores of Woolworths, Liggetts, United Cigars, Union News, Metropolitan, Owl, Walgreen, etc., etc. Each machine is now being altered from dial to printed ticket.

HOFF VENDING CORPORATION, who have the contract with the Wm. Wrigley Jr. Co. for distribution throughout the United States of Wrigley brands of Chewing Gum in coin controlled vending machines, and are entering into similar contract for Life-Savers.

THE ASSETS behind each bond is approximately 2½ to 1, thus amply assuring safety of investment.

THE DIRECTORS of the Company consist of such men as Wm. Wrigley Jr. and R. R. Shiffen, former director of Sears, Roebuck & Co.

Full Paricutulars on Application.

British Columbia Bond Corp. Ltd.

1200 Government Street

Vancouver Victoria Nanaimo

H. E. Boorman, Managing Director

Private Wires to All North American Exchanges. Members Winnipeg Grain Exchange, B.C. Bond Daelers' Association, Etc.

Radio Broadcast 8 to 8.30 a.m. Each Day—New Wave Length 475.9

WE OFFER OUR PARTICIPATION

General Vending

6 Per Cent Bonds Due August 15, 1937

With detachable stock purchase warrants for ten shares of common with each $1,000 bond

Price 98½, Yield 6.20 Per Cent

R. G. Christy & Co. Ltd.

Phones 375-376 623 Fort St., Victoria, B.C.

$2,000,000 Murry Bay Paper Company Ltd.

6½% First Mortgage Bonds due 1947

Price: 100.00 and accrued interest

This company is included in the paper merger

Call in for particulars

Royal Financial Corporation Ltd.

H. W. Miller, Manager Victoria Office

723 Fort Street Phones: 1025-1026

CHICAGO GRAIN

(By B.C. Bond Corp. Direct Wire)

Chicago, Oct. 27.—Wheat closed where it opened, trade was largely local, the market fluctuating erratically within a narrow range. Strength of foreign markets and large export takings of Canadian wheat were features that brought in buying, but the upturn was not held as there was considerable Northwest hedging and local selling.

A break in corn to new lows for March and May brought about covering by local shorts and spreaders and the market had a good rally. Reports of disappointing husking returns were received from points in Illinois and Indiana and we expect to have more of these reports before long. Trading market is indicated but would be cautious about pressing sales on declines.

Winnipeg and the Northwest bought December oats and there was buying of that delivery against sales of May. The market appeared to be liquidated and held well against the weakness at times in corn. Oats need the support of other grains for an advance. Liverpool unchanged to ¼ lower.

	Open	High	Low	Close
Wheat—				
March	128-2	128-6	128	128-2
May	130-2	131	130	130-3
Dec.	124-6	125-5	124-3	124-6
Corn—				
March	86	86-1	84-5	85-3
May	88-4	88-6	87-4	88-2
Dec.	81-7	82	80-5	81-4
Oats—				
May	49-5	49-7	49-3	49-3
Dec.	47	47-5	47	47-1
Rye—				
Dec.	98-1	98-4	97-4	98-2

Chicago Cash Sales

Wheat—5 H., 117½; 5 M., 110½.

Corn—2 M., 81; 3 M., 78½ to 78¾; 2 Y., 81½ to 82; 3 Y., 80¼ to 80½; 3 W., 79 to 80.

Oats—1 W., 51 to 51½; 2 W., 49 to 51; 3 W., 46¼ to 50.

Rye—Numb., 102.

INDEMNITIES FOR FRIDAY

(By Branson, Brown & C. Limited)

Chicago

	Bids	Offers
Wheat—		
Dec.	123¾	126⅛
March	127⅜	129⅜
May	129½	131½
Corn—		
Dec.	80½	82⅝
March	84½	86⅛
May	87½	89⅛
Winnipeg		
Wheat—		
Dec.	125⅞	127⅞
May	130	131⅞
Oct.	129¼	133⅛

Liverpool Prices

Open: ⅛ to ⅜ higher

Close: 1¼ to 1⅝ higher.

Bond Market

New York, Oct. 27.—Quiet again ruled the bond market to-day. This was a natural situation in view of the enormous volume of new offerings which had floated into the market in the last few weeks. With more than $740,000,000 in new issues since the first of the month, October already has set a new high record in the aggregate of new material in one month. This is the second time this year that a new monthly peak has been reached, the previous high water mark having been attaineed in April witth an aggregate of nearly $698,000,000.

Changes in the listed market were small. The buyers, however, favored the railroads. Eveen in this group, however, there were numerous fractional recessions in issues which have been moving forward more or less steadily. "Katy" 5s, Chesapeake 5s, Missouri Pacific 5s, all inclined to heaviness.

There were rather heavy offerings of Shell Union Oil 5s, following the announcement last night of new financing by Shell Pipe Line, a subsidiary, amounting to $30,000,000. Consolidated Cigar 6s also slipped slightly forward simultaneously with an offering of $11,000,000 in preferred stock for the purpose of retiring the bonds.

Foreign obligations continued to follow a mixed trend. German and French issues were steady. Federal Government securities showed few changes.

ONTARIO BONDS SOLD

Toronto, Oct. 27.—The Province of Ontario disposed of its $24,000,000 thirty-year 4½ per cent. bond issue at 99.30799 to a syndicate composed of prominent Toronto and New York financial houses. The price is the best obtained in Canada this year for a long term issue, with the exception of a $4,000,000 issue sold at the Province of Quebec at the same figure.

The syndicate which purchased the Ontario bonds is headed by the National City Company, New York; Wood, Gundy & Co., Toronto; Ames & Co., Toronto; Dominion Securities Corporation, Toronto, and Dillon, Reid & Co., New York.

$8,137 APPEAL

Vancouver, Oct. 27—Judgment has been reserved by the British Columbia Court of Appeal on an appeal by Mrs. Robert P. Millard from a judgment of Mr. Justice D. A. McDonald who dismissed her action to recover $8,137 from the Bevan Lumber and Shingle Company Limited. She alleged she loaned $5,500 to the company and she sought recovery of this with interest. The company defended on the ground that the money had been advanced for the purchase of shares which were allotted and delivered to Mrs. Millard.

Phone 6705 711 Fort St.

The Small Investor of To-day Is the CAPITALIST OF TO-MORROW

Let us help you to reach your objective

BROWN BROS. & ALLAN LTD.

(Specialists in Canadian Securities)

GEORGE S. BROWN HUGH ALLAN HERBERT A. BROWN

Good judgment based on sound facts applied to investments will result in profits. Consult us.

A. A. MEHAREY & CO.

Stock and Bond Brokers

E. P. F. Roe, Manager Stock and Bond Dept.

621 Fort Street at Broad, Victoria Phone 3368

Open at Night, 7.30 to 9 o'Clock

November Victory Bonds Cashed With Full Interest

Arrange to Reinvest Without Delay

Gillespie, Hart & Todd Limited

611 Fort Street Phones: 2040-2041

The BLUE CAR MYSTERY

By NATALIE SUMNER LINCOLN

Mrs. Ruggles shrugged her shapely shoulders. "Commodore Whitney and his brother have been estranged ever since the close of the War. I do not know all the details, but understand the break occurred over financial matters. The Commodore wished his niece to be here for the wedding."

"Ah, then he notified his brother of your engagement?"

"I persume so," coldly. "Probably at the time he wrote to my son."

Barlow turned to youg Ruggles. "How was it that he did not tell you in person?" he asked and a sharp look accompanied the question.

"I was in Richmond where I had gone to do some work for my office," the latter responded. "I was detained and spent part of the holidays there." Ruggles drew out a small package of papers and ran through them. "Here's the Commodore's letter."

Barlow took it from him and after reading the address, in a bold distinct handwriting, "Rudolph Ruggles, Esq.' The Jefferson, Richmond, Va.," pulled out the note and scanned its contents:

Dear Rudy:

Your mother has honored me by promising to become my wife, and I am, therefore, the happiest of men. I have persuaded her to set the wedding for January 8. At our age there is no object in waiting.

Come back as soon as you have completed your work for the Terry's, and remember that you are to dine with us on New Year's. My niece and nephew, Harriet and John Whitney, will be here to complete the family party.

Now, dear lad, may I soon sign myself your attached father,

James Whitney.

The detective returned the note to Ruggles. "What does he mean by your 'work for the Terry's'?" he asked.

"I am studying law in Mr. Terry, Senior's, office," replied Ruggles. "His son sent me to Richmond to secure affidavits in a lawsuit, and I returned on the twenty-seventh."

A loud knock on the hall door, repeated with some insistence, was immediately followed by Anna's entrance.

"'Scuse me, Mis' Ruggles," she began confusedly. "The gemmen down by de do' done ax to see Mr. 'Tective Barlow to wunst," and having delivered her message in breathless haste, Anna disappeared as abruptly as she came.

Barlow rose and bowed formally to Mrs. Ruggles. "You have been very patient and helpful," he said. "I will try and not bother you in the future."

Mrs. Ruggles rose also. "Come to me at any time, if I can be of assistance," she begged. "Commodore Whitney was very dear to me, and I will leave no stone unturned to assist justice." She threw out her hands passionately. "No matter who the criminal should be."

Barlow bowed low. "Rest assured, madam, the police are doing everything within their power to solve the problem of the Commodore's death," he paused, and added with more vehemence. "The criminal will be apprehended within a very short time, if I have good fortune."

The hunchback looked up. "As you go out, you had better touch me for luck," he suggested mildly.

CHAPTER VI

Harriet looked at the maid in shocked surprise.

"Dress for dinner to-night!" she exclaimed. "And Uncle Jim lying dead in his room! Are you crazy, Anna?"

The colored girl shook her head violently. "'Deed I aint!" she retorted, with equal vigor. "The last lady I lived with, she always said: 'Anna, her own self-respect makes a woman dress her best, even when she's alone,' and' I knows, Miss Harriet, ma'am, that yo'se got plenty of respect fo' yo'self an' yo' family. An' I'd dress well, t'night, if yo'll 'scuse me sayin' it."

Harriet continued to regard the maid in puzzled wonderment as that worthy, apparently taking her consent for granted, laid a black evening dress on the bed. There was something in Anna's manner which she could not quite fathom. Upon her return from her trip to Walter Reed Hospital with Ned Terry, she had planned to have dinner in her room, or else go without it entirely, but Anna, arriving ten minutes caller, had wheeled her into promising to go downstairs and dine at the regular hour of seven o'clock, of which it still lacked twenty minutes.

Harriet put her hand to her aching forehead; she was utterly weary, and, racked into nervous tension by all that she had undergone, she felt that she could not stand no more. She opened her lips to speak but Anna's pleading expression checked her refusal; after all, the line of least resistance was the earliest to maintain in her frame of mind—and dinner would not last forever.

"I'll wear the dress," she said, and Anna's expansive smile showed every tooth in her head. She waited while Harriet arranged her hair and then assisted her to dress. Ten minutes later the maid departed, well satisfied with the result of her handiwork.

Left to herself, Harriet paused for a last look in the mirror. She was half ashamed to gaze at her own reflection, but conquering her aversion, did so and drew a long sigh of relief. The low-cut evening dress; after all, was a very simple one, and its somber tone, unrelieved by any color, would not give, even to the most hypercritical, the impression that she had shown a lack of respect for her uncle's memory by wearing it that night.

Wishing the evening was weel over, Harriet picked up a handkerchief but the perfume upon it caused her to lay it aside and seek another in her traveling bag. She disliked all perfumes and wondered where and why Anna had so plentifully saturated her handkerchief with it. A hasty search in the bag failed to locate another one and the hands of her watch warned her that she could not linger and still be on time for dinner.

The drawing-room entrance was to the left of the staircase and as Harriet crossed the square hall she caught the murmur of voices which grew louder, then ceased as she entered the room. Mrs. Ruggles and Detective Barlow were standing nearthe piano and both regarded the young girl with fixed attention as she walked toward them. With a low, "Good evening," she would have passed further down the room, but Mrs. Ruggles checked her with a gesture.

"Harriet." The use of her given name by a woman she had only met that morning, brought a stiffening of Harriet's back and a sparkle to her eyes which, had she but known it, enhanced her beauty. "I wish my son to meet you. Rudolph—" with a surprised glance around—"where have you gone?"

The hunchback emerged from his retreat behind a wing chair and Harriet almost gave vent to a startled exclamation; until that instant she was unaware of his existance. Mechanically she put out her hand and murmured a conventional greeting. If young Ruggles divined the shock he was to her, there was no indication of it in his quiet reply.

"You must be very tired, Miss Whitney," he added. "Won't you sit down?"

"Thanks, but I prefer to stand—"

"You can't do either just now," broke in Mrs. Ruggles as Anna opened the door leading into the dining-room and announced dinned. "Mr. Barlow—" with an ingratiating smile, the housekeeper turned to the detective. "We will be very happy to have you join us. Please do—" as he demurred, "we are quite informal to-night," and taking his acceptance for granted, she led the way into the dining-room.

Harriet's cheeks were burning as she followed Mrs. Ruggles and the detective. Had the woman no sense of the fitness of things? To invite a man to dinner with Commodore Whitney lying dead upstairs! Also, how dared she play the hostess in her uncle's house when the latter's own blood kin was present? Was it Mrs. Ruggles's intention to humilate her?

Mrs. Ruggles paused at the head of the table. "Sit on my right, Mr. Barlow," she said, indicating the place. "Rudy, take the foot of the table, please—"

Her son, who had walked in silence by Harriet's side, stepped forward and drew out the chair at the foot of the table.

"Sit here, Miss Whitney," he said courteously, ignoring his mother utterly.

But instead, Harriet slipped into the seat at the side of the table, and on Mrs. Ruggles's left.

"Pray do as your mother asks, Mr. Ruggles," she exclaimed, and her tone was a blending of mockery and mischief. "I am glad to have you on my left hand, for, like Lucullus, where I sit is the head of the table." And leaning back in her chair, Harriet faced Mrs. Ruggles's enraged glare with outward composure.

Barlow's mild voice broke what threatened to be an awkward pause.

"The drive did you good, Miss Whitney," he remarked, "if you will permit me to say it, you appear more rested."

"Being out of doors always agrees with me." Harriet looked across the table at her opposite neighbor. It was hard for her to believe that the commonplace little man was a detective. Under the mellow light from the shaded lamps, Barlow seemed less emaciated and more human; even the lines about his mouth had softened. There was no doubting the enjoyment with which he was eating the very excellent dinner which Parthenia had cooked in much tribulation of spirit.

"Were the streets very bad going?" inquired the hunchback. "Usually a snowstorm here cripples motor traffic."

Harriet shook her head. "We had no difficulty whatever, even in Rock Creek Park—"

"So you came in that way from Walter Reed," Mrs. Ruggles broke into the conversation without giving Harriet a chance to complete her sentence. "How did you find your brother?"

"Much better," responded the girl, "except for a cold which is keeping him in bed." She looked at the housekeeper curiously. "May I inquire how you knew I went to Walter Reed this afternoon?"

To be continued

ONE-YEAR SENTENCE

Seattle, Oct. 27.—George Behner, former Federal prohibition agent, who was one of the star witnesses in the first Olmsted case, was sentenced to a year and a day in Federal prison by Judge Jeremiah Neterer in Federal Court here yesterday. Behner pleaded guilty to an indictment charging him with padding his expense account.

LETTER GOLF

A THREE-LETTER ONE

Let's see, how does it go, "As ye sew, so shall ye rip," or something like that? If you can go from SEW to RIP in fewer than four strokes you can beat par. One par solution is printed on page 19.

S	E	W
R	I	P

THE RULES

1. The idea of letter golf is to change one word to another and do it in par, a given number of strokes. Thus to change COW TO HEN, in three strokes, COW, HOW, HEW, HEN.

2. You can change only one letter at a time.

3. You must have a complete word, of common usage, for each jump. Slang words and abbreviations don't count.

4. The order of letters cannot be changed.

TO-MORROW'S HOROSCOPE

"The Stars Incline, But Do Not Compel"

(Copyright)

FRIDAY, OCTOBER 28, 1927

Except in the early morning hours, the planetary sway to-day is unfavorable, according to astrology.

Again it is a rule under which to make big plans and to map out campaigns, but action should be delayed.

Good vision regarding the future is supposed to be imparted by to-day's aspects, but it will be unlucky to make the vilsons realities until better aspects prevails.

Promoters or political managers should find this an auspicious direction of the stars for obtaining supporters of every sort.

There is fairly good sign for surgery, and the forecast of extraordinary demands especially for those who are brain specialists.

Those who seek employment should be successful, if they start on their quests early to-day.

In the far west labor unions are to become more active than they have been for a number of years, the seers prophesy.

Manufacturing interests are subject to influences making for prosperity. Iron and steel products will be in great demands, astrologers foretell.

If the stars are rightly read the southern states will offer serious problems for party managers in the coming national campaign.

A London astrologers predicts criticism of the British ambassador to the United States, because of a diplomatic problem.

Persons whose birthdaie it is may renew old friendship connections in the coming year.

Children born to-day probably will rise rapidly in any place that life gives them. They may love history and literature.

Boat Charge Fails

Belleville, Ont., Oct. 27.—Dr. Hadley Welbanks, charged with the theft of the motorboat Verna, was found not guilty by Magistrate W. C. Mikel in police court here to-day.

On July 26 last the boat was sailing in Canadian waters with a load of liquor, but was breaking no Canadian law. It was seized by United States officers, the liquor confiscated and the craft sold to a Rochester fish company. Welbanks later regained possession of the boat, following which he was charged with theft.

SOUTH AFRICAN FLAG EVENT IN CAPETOWN

Capetown, S.A., Oct. 27 (Canadian Press Cable via Reuter's).—There was a happy sequel yesterday afternoon to the agreement reached on the South African flag question when after the adjournment of the House of Assembly nearly all the Ministers and the leading members of the Opposition party assembled in the dining-room of the Parliament Buildings to take tea together.

A feature of the gathering was a peace cake sent to Hon. T. J. Ross, Minister of Justice, by members of both parties in Anderton, General Roos's constituency. The cake was divided into twenty-four pieces, each of which bore the name of a prominent Minister or a member of the Opposition and the words, "Miss South Africa."

Premier Hertzog and Mr. Roos sat at the centre table with Hon. J. W. Jagger, who was Minister of Railways and Harbors in the Smuts Ministry, sitting between them.

The cake was cut by Hon. A. P. Fourie, administrator of the Cape Province and the pieces were distributed along the adjacent tables.

OUR BOARDING HOUSE —By AHERN

SCHOOL DAYS By DWIG

BRINGING UP FATHER —By GEORGE McMANUS

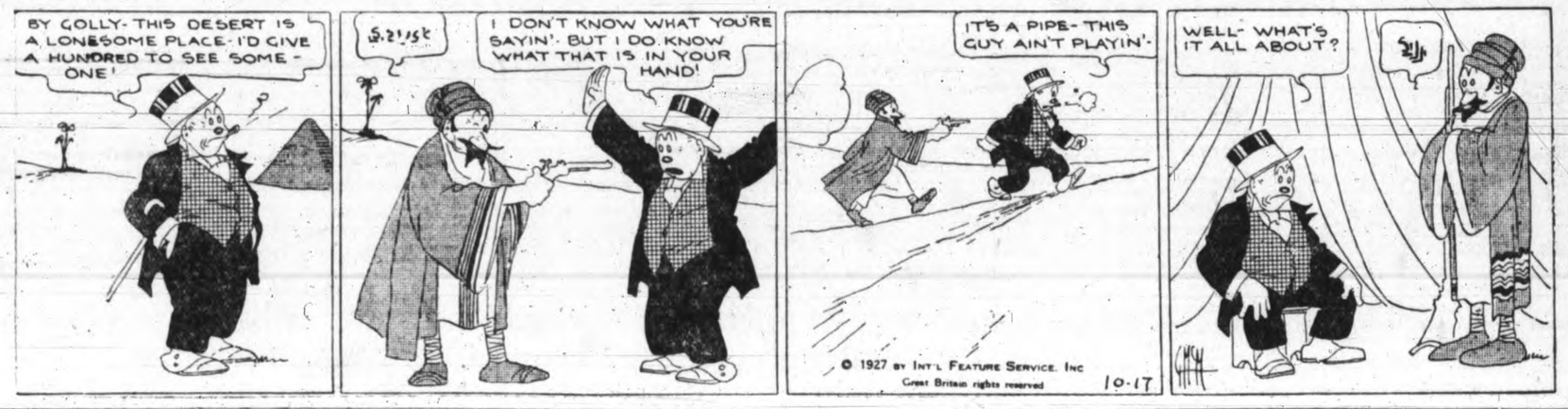

IN THE ROUGH—The Prescription That Was Too Effective —By HOWARD FREEMAN

ELLA CINDERS—The Mysterious Stranger —By BILL CONSELMAN and CHARLIE PLUMB

TIMES CLASSIFIED ADVTS. BRING SURE RESULTS.—PHONE 1090

Victoria Daily Times

Advertising, Phone No. 1090

RATES FOR CLASSIFIED ADVERTISING

Situations Vacant, Situations Wanted, To Rent, Articles for Sale, Lost or Found, etc., 1½c per word per insertion. Contract rates on application.

No advertisement for less than 25c. Minimum, 10 words.

In computing the number of words in an advertisement, estimate groups of three or less figures as one word. Dollar marks and all abbreviations count as one word.

Advertisers who so desire may have replies addressed to a box at The Times Office and forwarded to their private address. A charge of 10c is made for this service.

Birth Notices, $1.00 per insertion. Marriage, Card of Thanks and In Memoriam, $1.50 per insertion. Death and Funeral Notices, $1.50 for one insertion, $2.50 for two insertions.

BOX REPLIES AVAILABLE

Letters addressed to the following boxes are available at The Times Office on presentation of box tickets. Maximum results are obtained by advertisers who follow up replies promptly.

300, 2868, 4070, 4323, 4412, 4494, 4578, 4863, 4914, 6621, 6624, 6679, 6684, 6700, 6712, 6749, 6806, 6885, 6898, 7060.

Births, Marriages, Deaths

CARD OF THANKS

The parents, grandparents and relatives of the late Clarence Frank Goodwin desire to express their gratitude to the many friends for the many beautiful flowers sent and for the kind expressions of sympathy extended during their recent sad bereavement.

CARD OF THANKS

Mr. W. Stewart and family wish to thank their many friends for their kind words of sympathy and beautiful tributes received during their recent sad bereavement in the loss of a loving wife and mother.

FLOWERS

BALLANTYNE BROS.
89 Fort Street — Phone 204
CUT FLOWERS AND DESIGNS
Moderate Prices
Greenhouses, North Quadra Street

FLOWERS OF QUALITY
Designs—Superior
FLOWERS BY TELEGRAPH
Anywhere—Anytime
A. J. WOODWARD & SONS
Florists — Phone 913

FUNERAL DIRECTORS

SANDS FUNERAL CO.
Res. 6035 and 7448L
Office Phone 2306
1612 Quadra Street

B.C. FUNERAL CO. LTD.
(Hayward's) Est. 1867
734 Broughton Street
Calls Attended to at All Hours
Moderate Charges. Lady Attendant.
Embalming for Shipment a Specialty
Phones 2235, 2236, 1773R

THOMSON'S FUNERAL HOME
1625 Quadra St. Day or Night. Phone 498
Kindly phone us and ask any questions pertaining to funerals and funeral shipments. A few questions in time will help us to lighten your burden. Beautiful Residence Funeral Chapel and Private Family Room. Lady Attendant. Over 15 years under present management. The kindest service human hands can render.

McCALL BROS.
(Late of Calgary, Alberta)
We render a sympathetic service amidst floral surroundings
Office and Chapel, Corner Johnson and Vancouver Streets. Phone 363.

S. J. CURRY & SON
Funeral Directors
980 Quadra Street — Phone 940
Licensed Mortician. Graduate Nurse.

MONUMENTAL WORKS

STEWART'S MONUMENTAL WORKS LIMITED. Office and yard, corner May and Eberts Streets, near Cemetery. Phone 4817.

THE GUMPS—ONE THOUSAND MILLION

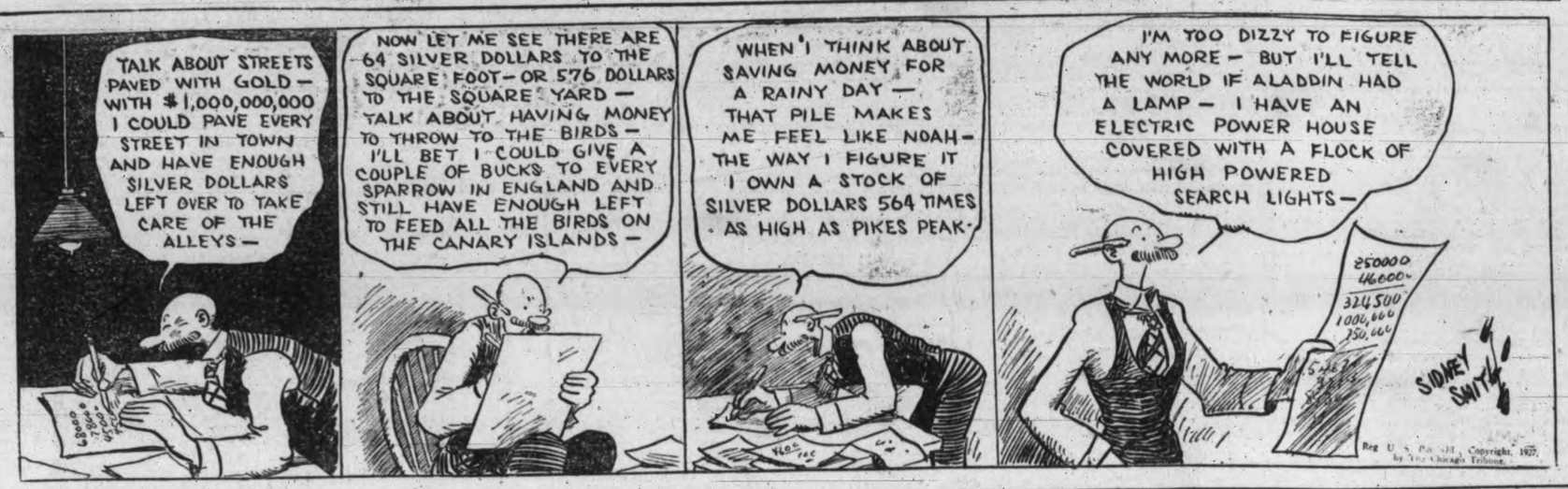

COMING EVENTS (Continued)

HARMONY HALL, Oct. 28, balloon dance. Prizes. Dancing 8.30-11.30. Gents 35c, ladies 25c. 5355-2-101

FAMOUS countryside teas and Saturday night dances now being enjoyed at Hamsterley Lakeside through installation of large Albion furnace. Hallowe'en dance Saturday, October 29. Augmented orchestra. Imported novelties. Fire balloons. Come to Hamsterley Lakeside, Sidney Highway, where I wish I were when I'm not. 5049-17-103

FAMOUS countryside teas now being enjoyed at Hamsterley Lakeside through installation of large Albion furnace. Hallowe'en dance Saturday, October 29. Augmented orchestra. Imported novelties; fire balloons. Come to Hamsterley Lakeside, Sidney Highway, where I wish I were when I'm not. 4-102

IF you would learn more about the Moose Order and its objective you are invited to attend a social evening in K. of P. Hall, North Park Street, on Friday at 8 p.m. We are celebrating Mooseheart Day. Come and bring a friend. Admission free. 5342-2-100

HALLOWE'EN dance, Oct. 31, Alexandra Hall. Hunt's orchestra. 7102-4-103

HALLOWE'EN dance, Friday, Oct. 28, at Hampton Hall. Schofield's orchestra. 50c. Refreshments. 7079-4-100

HALLOWE'EN masquerade dance, Friday, Oct. 28, Sons of Canada Hall, View Street. Children, 6-8.30; adults, 8.30-11.30. Good prizes. Supper. Admission: Children, 35c; adults, 50c. 5324-4-101

LET Martin fix it. Turn in your old watch on a new one: F. S. Martin, 608 Fort Street. tf

MARCELLING and haircutting in your home or mine. Phone 3338L. 5100-26-114

MOOSE dance, Wednesday, Nov. 2, 8.30 p.m., Foresters' Hall. Gents 50c, ladies 25c. Tickets on sale at 1222 Douglas Street. 5278-10-106

RUMMAGE sale, 1412 Government Street, opp. E. G. Prior's, Saturday, Oct. 29. Open 10 o'clock. 7079-3-101

THANKSGIVING poultry whist drive, Rex Theatre, Esquimalt; November 2, at 8.30 p.m. Prizes, two turkeys, 2 ducks, 2 chickens. Tombola, ½ ton coal. Tickets 35c. 7106-6-105

TRIANGLE Service Station, cor. of Gorge and Rock Bay. The only station giving dry filtered automatic air service. Use it and double your tire mileage. 4954-26-106

WHIST drive, Thursday, at 1230 Government Street, auspices K. and D.O.T.T. New prize list. 5347-1-106

$1 BUYS a ticket to the Automotive Trades Frolic at the Crystal Garden, November 9. tf

TUITION

MADAME LE HUQUET—China painting classes now being formed. Phone 7368R. 4949-26-106

EDUCATIONAL

ROCKLANDS ACADEMY—"Sprott-Shaw" High School and Collegiate course. Special coaching and private tuition. J. C. Barnacle, headmaster. James H. Beatty, managing director. Phone [illegible] tf

SPROTT-SHAW SCHOOL—Affiliated with the Business Educators' Association of Canada. Courses include Commercial, Secretarial, Collegiate, Preparatory, Radio-telegraphy. Day school. Night school. Telephone 28 for prospectus. Jas. H. Beatty, managing director.

SHORTHAND School, 1011 Govt.—Commercial subjects. Successful graduates our recommendation. Tel. 874. E. A. MacMillan. 44

NEW ERA Business School—Day and night classes. Phone 2892, 210 Hibben-Bone. 4991-26-109

SPEEDWRITING
The Natural Shorthand
EASY TO LEARN, WRITE AND READ
SPECIAL OFFER for a few days only. Our fees for day and evening classes includes complete set of instruction books.
VICTORIA SPEEDWRITING SCHOOL
755 Broughton Street — Phone 552

THE Peter Pan Play School, run by Miss Elliott. Phone 6584L2. 5257-6-101

VICTORIA SCHOOL OF EXPRESSION—Mrs. Wilfrid Ord, L.T.C.L. 715 Fort Street. Phone 329. tf

DANCING

VICTORIA Studio of Dancing, Stocker Building. Miss Farrington. Phone 8110. tf after 3 p.m.

MUSIC

BUSINESS girls' singing class, Wednesday. Henry McCleary, A.T.C.L., Mahon Bldg. tf

MISS MOORE, L.A.B.—Piano, singing, theory. Excellent results four years Toronto, six years St. Margaret's School. 1742 Fort. Phone 7935L or 5626R. 4883-26-105

UKULELE AND BANJUKE taught, individual or class instruction. Mrs. B. Tully. Phone 5010R. 7013-26-114

PIANO

MISS H. A. FOX, teacher of piano; pupils visited. 1140 Burdett Avenue. Phone 3438L. 5248-26-122

HELP WANTED—MALE

BUY YOUR GASOLINE AND OIL AT THOS. PLIMLEY LIMITED
CORNER YATES AND VANCOUVER tf

AUTOMOBILE engineering taught by expert. Day and evening classes. Special terms.
VICTORIA AUTOMOBILE SCHOOL
755 Broughton Street — Phone 552 tf

ENGINEERS coached for examinations. W. G. Winterburn, 221 Central Bldg., Victoria. tf

EARN $10 to $25 a week in your spare time at home, writing showcards. No canvassing or soliciting. We instruct you and supply you with work. Write to-day. The Menhenitt Company Limited, 25 Dominion Building, Toronto. form-tf

IF you want a carpenter phone Sec. of Local Union, 917. tf

TENDERS to excavate for oil tanks. Apply to Smith, plumbers and oil engineers, 818 Douglas Street. 5330-3-101

WANTED—Thoroughly experienced salesman for men's clothing department. Apply, full particulars, age, experience and salary expected. Permanent position. Box 5362, Times. 5362-tf

WANTED—Fertilizer salesman for Vancouver Island, to work farmers on fertiliser for Spring; must have some knowledge of fertilizers and agriculture. Write, giving reference, to Pacific Coast Fertilizer Co., Granville Island, Vancouver, B.C. 5338-3-101

WANTED—Live radio salesman; good proposition. Box 5133, Times. 5133-tf

$1 BUYS a ticket to the Automotive Trades Frolic at the Crystal Garden, November 9. tf

HELP WANTED—FEMALE

AUTUMN Civil Service stenographers' examination, Oct. 29. Special coaching. Day and evening classes. Sprott-Shaw School. Phone 28. James H. Beatty, manager. tf

MAKE big money on my new selling plan. Miller, 641 Yates. 5266-tf

WANTED—Immediately, good experienced children's nurse, in town; two children of one and four years old. Apply Employment Service of Canada. 5334-2-100

WANTED—Stenographer; state experience. Box 7100, Times. 7100-2-100

$1 BUYS a ticket to the Automotive Trades Frolic at the Crystal Garden, November 9. tf

SITUATIONS WANTED—MALE

BUNGALOWS, repairs or alterations, blueprints, anything in building. J. Fairall. Phone 6069Y. 4958-26-108

CAR WASHING, POLISHING.
GREASE RACK SERVICE
THOS. PLIMLEY LIMITED
1010 YATES STREET tf

CARPENTER work, alterations, repairs, garages, fencing. Phone 6492L. Pollard. 4950-26-108

SITUATIONS WANTED—FEMALE

COMPETENT stenographer, knowledge of bookkeeping, desires position. Full time or part. Box 5351, Times. 5351-6-105

MATRON, trained nurse, wishes position in private school; 4 years' experience. Apply Box 3, Times, or P.O. Box 563. tf

WANTED—By woman, general housework. Box 7088, Times. 7088-3-100

FOR SALE—MISCELLANEOUS

APPLE WEEK—Patronize local products. Good quality apples, hand picked, eating and cooking, all varieties, $2.00 per sack (2 boxes). Tanner Bros., Avondale Fruit Farm, Central Saanich Road. Phone Keating 35. 7090-6-94

A SHOW of fish worth inspection. Let your eye be your judge. Fresh young rabbits daily. Askey's Fish Market, 624 Yates Street. tf

A MULTIGRAPH equipment, bargain for for $110 cash, or $130 on terms to responsible party. There is double the amount of type that usually comes with new machine, making it possible to do two-page work. Apply 24 Winch Bldg., City

AN IDEAL GIFT for your boy or girl. A bargain. Modern Encyclopaedia, ten volumes, late edition, as good as new; cost $64; price for cash $25. Call at 24 Winch Bldg., City. tf

BLACK soil, $4 load; clay filling, rock, radio poles. Phone 2334. Excavating done. tf

CANADA PRIDE stove with brass coil, $50. Call evenings, 540 Niagara Street. 5318-3-100

DICK mimeograph machines—the most satisfactory in the world. Sole Victoria and Southern Vancouver Island agents at 24 Winch Bldg. Don't buy a mimeograph until you've seen the Dick. Literature and samples of work sent on request. Phone 1915. tf

ELECTRIC washing machine (used), only $85; $5 monthly. A. E. Taylor & Co., 718 Yates Street. tf

FOR SALE—Several caribou, mountain sheep, elk and deer heads. Thos. Plimley Garage. 5019-tf.

FOR SALE—Cheap, black fur coat. Phone 3026R mornings. tf

FIRESTONE TIRES AND TIRE SERVICE.
THOS. PLIMLEY LIMITED
1010 YATES STREET tf

GUNS bought, sold and exchanged. Apply E. Jobbins, Plimley's Garage. 5019-tf.

FOR SALE MISCELLANEOUS (Continued)

IONA-OTONE—The All-Canadian Magnetic Health Belt. Made in B.C. Price $45. The most effective belt made, irrespective of price. Prove it for yourself with three free treatments without any obligation. Clinics throughout Canada. Victoria office, 315 Pemberton Building. Phone 2081. 5070-tf

IF YOU DO NOT SEE what you are looking for advertised here, why not advertise your wants? Someone amongst the thousands of readers will most likely have just what you are looking for and be glad to sell at a reasonable price. tf

MALLEABLE AND STEEL RANGES $2 per week. Phone 1689. 715 Pandora Street. tf

NOTICE TO QUIT—Everything must be sold. Hill's Furniture Store, 810 Pandora Ave. 5232-26-121

PIANO BARGAINS—Many on the market. Check our bargains against any and you will find out it pays to deal with Kent's. 5266-tf

RANGE castings carried for mostly all makes. B.C. Hardware, 718 Fort. tf

RELIABLE mailing lists of Victoria and Vancouver Island homes, business men, auto owners, etc.; also complete lists of professional men, retailers, wholesalers and manufacturers throughout Canada. Postage refunded on undelivered mail matter. Newton Advertising Agency (established 1908). Suite 24, Winch Bldg. Phone 1915. dtf-tf

TO PRINTERS—The Times has for sale a large quantity of 6 pt. and 7 pt. brass spacing material, and brass rule in various faces. tf

SIX-STOPPED organ, very sweet toned, perfect repair; bargain. Phone 4945L. Call 1048 Lyall Street. 7089-6-102

WHY throw money away? Safety razor blades sharpened. Single edge, 25c per dozen; double edge, 35c per dozen. Peden Bros., 1410-12 Douglas Street. Phone 817. tf

USED CAR SNAPS

FRANKLIN 4-Passenger Runabout, in perfect condition	$400
FORD 1923 Touring, in very good shape	$235
CHEVROLET Touring, only a few months old	$735
STUDEBAKER Special "6" Touring, a gift	$300
OLDSMOBILE Touring, a real beauty	$395
McLAUGHLIN Master "6," all new tires	$200
STUDEBAKER Special "6" Touring	$225

Easy Terms Arranged
MASTERS MOTOR CO. LIMITED
Oldsmobile Dealers
915 Yates St., Cor. of Quadra. Phone 372

WE RANGE, with waterfront, thermometer, excellent condition. $38.50. Carter's Stove Store, 822 Fort Street. Phone 2163. tf

$1 BUYS a ticket to the Automotive Trades Frolic at the Crystal Garden, November 9. tf

1500 SHEETS corrugated iron, all kinds of building and roofing paper at lowest prices. Phone 1336. Victoria Junk Agency Company. tf

BICYCLES AND MOTORCYCLES

BOY'S second-hand bicycle, $7.50. Victory Cycle Works, 581 Johnson Street. tf

FOR SALE—Excelsior motorcycle, in good repair; recently overhauled. Phone 1741L. tf

MUSICAL INSTRUMENTS

FOR SALE—Electrically operated Premier phonograph, oak cabinet model; five-year factory guarantee; cost $229.50; will sell for $65. 1115 Princess Ave. Phone 1014. 7084-5-102

PIANO for rent. A. E. Taylor & Co., 718 Yates. Phone 633. tf

USED phonographs, $12 and up. All makes; all styles. See the bargains. Pay as little as $1 weekly. Kent's. 5345-tf

MUSICAL INSTRUMENTS (Continued)

AT KENT'S—PIANO BARGAINS

Be your own piano salesman and save 10%, at least.

We have no canvassers or outside salesmen. Be wise and save the difference.

A better piano for less.

$25 DOWN, $10 monthly—Brand new piano, oak, mahogany, walnut.
$65 PRACTICE PIANO. Pay $2 weekly.
$20 CASH—HEINTZMAN & CO. PIANO. $8 monthly. Bargain.

THE KENT PIANO CO. LIMITED
641 Yates Street

AUTOMOBILES

ANY of the cars listed below represent greater values than have ever been offered for equal transportation and comfort in a motor car.

1922 TOURING, completely overhauled motor, new rear end. A snap at	$175
1924 TOURING, completely reconditioned, shock absorbers, new lacquer finish	$275
1926 TOURING, perfect mechanical condition, new body, top and curtains	$420
1925 COUPE, excellent mechanical condition, fitted with many accessories. Our value of	$398
1923 COUPE, a new oversize cord tires, mechanically A1, two-tone lacquer finish	$260
TUDOR SEDAN, excellent mechanical condition. Now	$240
1925 TUDOR SEDAN, reconditioned and refinished in two-tone lacquer, 5 tires, upholstery in A1 shape	$445
1924 TRUCK, equipped with canopy top body, overhauled. Now	$265

NATIONAL MOTOR COMPANY LIMITED
821 Yates Street — Phone 4900

JAMESON MOTORS LIMITED

HAVE the best used open and closed cars guaranteed for less than elsewhere. This is an example of our values:

STUDEBAKER Light Six Touring, in first-class condition	$445
STAR Sport Touring, 1926 model	$595
McLAUGHLIN Master Six Touring, first-class	$595
McLAUGHLIN Six Touring, in good running order, new top, side curtains, good tires. For this week only	$145

Open Evenings
JAMESON MOTORS LIMITED
740 Broughton Street — Phone 2246

CHANGE YOUR CAR FOR A BETTER ONE

CHANGE now and keep free of repair bills. Drive one of these better quality cars—all recent models—condition guaranteed—priced right—terms to suit.

'27 CHEVROLET CABRIOLET	$900
'26 CLEVELAND SEDAN	$1050
'26 FORD COUPE	$590
'24 McLAUGHLIN SEDAN	$1200
'26 NASH SEDAN	$1650
'26 NASH SEDAN	$1900
'26 BUICK SEDAN	$1400

Ford, Chevrolet and Star Touring cars at $200 to $500. A big selection. Real values.
BEGG MOTOR CO. LIMITED
Yates at Quadra Street

AUTOMOBILES (Continued)

USED CAR BARGAINS

1918 FORD COUPE	$80
1921 FORD TOURING	$135
1921 FORD DELIVERY	$125
1925 FORD COUPE	$425
1924 STAR	$425
1923 CHEVROLET TOURING	$285
1926 OVERLAND COACH	$775

These cars are in good condition and real value at the above prices.
DINSMORE BROS.
545 Yates Street — Phone 144

SPECIALS IN USED CARS

CHEVROLET ROADSTER—A 1924 model, in good shape	$400
CHEVROLET COACH, 1926—In A1 condition, like new	$800
OVERLAND FOUR SEDAN—A cosy low priced four-door car	$475

And Many Others as Well
McRAE-MELDRAM MOTORS LIMITED
Phone 1693 — 929 Yates Street

REAL BARGAINS

1926 DODGE Special Touring	$1090
1925 DODGE Special Touring	950
1924 DODGE Special Touring	700
1926 FORD Coupe, many extras	550
1926 FORD Open Delivery	350
1926 FORD Screen Delivery	450

A. E. HUMPHRIES MOTORS LIMITED
Phone 479 — 925 Yates Street

1926 CHEVROLET Four-door Sedan, like new	$900
1926 CLEVELAND Touring	$775
1923 FRANKLIN Touring	$775
1926 STAR Six Brougham. This car has only traveled 4,000 miles	$950
1924 FORD Two-door Sedan	$455

EVE BROS.
Fort at Quadra

AUTOS AND PARTS AT
JUNKIE'S, 937 VIEW STREET

AXLES, generators, starters, gears, magnetos, wheels, batteries, carburetors, vacuum tanks, tires, tubes and rims. Engines from $25 up.

TRUCK PARTS for 2-ton Giant, Republic, Federal, Maxwell, Commerce; 2-ton worm rear ends and tires and wheels.

CAR SNAPS—Hudson Super Six, 7-pass. $250; Cadillac 7-pass. Limousine, $450. Cadillac, model 59, glass enclosure, 7-pass., new paint, tires, etc., $1,250. Tires, 33x5 and 37x5, like new. Phone 3336.

"Ask Any Plimley Used Car Owner"

AT 1010 YATES STREET
You Will Always Get a
"GOOD DEAL" ON A USED CAR
Watch Our Windows for "SPECIALS"
They Are Outstanding Buys, Both as to Condition and Value

SPECIAL
TO-DAY'S BEST BUY

(52)—STAR SPORTS TOURING, excellent condition. Used car report list, $650. Special. You Save $100	$550
(111)—DURANT SEDAN, excellent paint, new tires	$650
(107)—CHEVROLET TOURING, new paint, mechanically perfect	$400
(72) CHEVROLET SEDAN, fine mechanical condition, good rubber	$475
(51)—McLAUGHLIN MASTER SIX SEDAN, like new	$1800
(106)—PACKARD TOURING, Model 116, looks and runs like a new car	$985

THOMAS PLIMLEY LIMITED
1010 Yates — 1025 Yates
Phone 697 — Phone 116

OPEN EVENINGS

AUTO PARTS of all kinds for all makes of cars. W. Frank Cameron Auto Wrecking, 949 to 953 View St. Phone 1585.

CHEVROLET delivery, $125. Overland touring, $95. All in good condition, new battery, etc. 755 Broughton Street. 5353-6-105

IF YOU DO NOT SEE what you are looking for advertised here, why not advertise your wants? Someone amongst the thousands of readers will most likely have just what you are looking for and be glad to sell at a reasonable price. tf

SEE the new all-in-one auto electric signals (front and rear). V.I. distributor, Norman Hirst, 755 Broughton Street. Phone 552. 5353-6-105

TRIANGLE Service Station, cor. of Gorge and Rock Bay. The only station giving dry filtered automatic air service. Use it and double your tire mileage. 4954-26-106

AUTOMOBILES (Continued)

1922 FORD Touring, in good condition, privately owned, cheap for cash. Apply 2549 Belmont. Phone 6428R. 5335-tf

LOST

LOST—From Fort Street to Esquimalt car or on same, Waterman's Eversharp with gold band, "Alice" engraved. Phone 1706Y. 5359-1-100

LOST—On Granite Street, spare tire cover from Ford car. Phone 3117L. xox-tf

FOUND—The short road to health. There is no need for you to suffer any longer. Try three free treatments with the original Wilshire I-on-a-co belt and be convinced. Note the number, 504 Hayward Building. Office hours, 9 a.m. to 6 p.m. Phone 2362. 1-100

MISCELLANEOUS

MARTYN'S OYSTER COCKTAILS made at Queen's Fish Market, 1327 Government Street. A real pick-me-up. Delicious and appetizing. Phone 2463. 4982-26-106

IF YOU DO NOT SEE what you are looking for advertised here, why not advertise your wants? Someone amongst the thousands of readers will most likely have just what you are looking for and be glad to sell at a reasonable price. tf

OILSKIN coats, capes, leggings and hats for men, ladies, boys and girls. F. Jeune & Bro. Limited. tf

SAWS, tools, knives, scissors put in shape. Phone W. Emery, 1567 Gladstone Avenue. tf

$1 BUYS a ticket to the Automotive Trades Frolic at the Crystal Garden, November 9. tf

Estd. 1908. Oldest Adv. Agency in B.C.

"Advertising is to business as steam is to machinery."

OUR FOURTH
LIST OF VICTORIA
MADE GOODS

The man
that draws
his pay cheque
is one of the
most valued assets
of the community
in which he and
his family live.
Help keep him in
his job by
these Victoria
made goods:
Furnaces, Stoves
and Ranges,
Wire Gates,
Harness,
Honey,
Ironing Boards,
Jams and Jellies,
Kalsomine,
Labels,
Ladders,
Laths,
Lithographing,
Loganberry Wine,
Lye,
Macaroni,
Marmalade.

NEWTON
ADVERTISING
AGENCY

Advertisement Writers and Advertising Contractors.
Multigraph and Mimeograph Circular Letters and Postcards. Addressing. Mailing. Rates Quoted on Local, Dominion and Foreign Publications.
Suite 24, Winch Bldg. — Phone 1915

WANTED—MISCELLANEOUS

COLLECTIONS WANTED—We are in the collection business and we solicit your business. No collection, no charge. T. P. McConnell Mercantile Agency, Pemberton Bldg.

HIGHEST cash prices paid for old gold, silver, antique jewelry, silverware, diamonds, etc. J. Rose, 1013 Government Street. tf

PHONE 401—We buy good discarded clothing, household linen, china, silverware, jewelry; best prices paid. We call. Shaw & Co., 735 Fort Street. tf

WANTED—To buy, one or two flat top desks; must be in good condition. Apply Box 7097, Times. 1097-2-100

WANTED—Old bicycles and parts. 581 Johnson Street. Phone 735. tf

$5000 IN GOLD WANTED—I require a lot of gold and silver in my jewelry business. Bring in your old watches, jewelry, diamonds and antique silverware and solid silver. I will make you a generous allowance for other goods, or pay cash. W. H. Wilkerson, jeweler, 1210 Douglas Street. 5033-26-110

TIMBER

RYAN, McINTOSH, HIBBERSON, BLAIR TIMBER COMPANY LIMITED — Timber cruisers, valuators and consulting engineers. Timber for sale in large and small tracts—Crown grant or license—in any part of the Province. 702 Belmont House, Victoria. tf

MONEY TO LOAN

MONEY TO LOAN

On Improved Real Estate Security at Current Rate of Interest

SWINERTON & MUSGRAVE LIMITED
Agents
640 Fort Street tf

BOATS

CYLINDER grinding, motorboat and motorcar repairs, marine ways, etc. Armstrong Bros., 134 Kingston Street.

PERSONAL

HOUSE, clean, attractive, $28; Duchess Street. Phone 6290X. 5346-2-100

HEALTHY infant boy for adoption. Phone 8255. 5304-tf

TRIANGLE Service Station, cor. of Gorge and Rock Bay. The only station giving dry filtered automatic air service. Use it and double your tire mileage. 4954-26-106

$1 BUYS a ticket to the Automotive Trades Frolic at the Crystal Garden, November 9. tf

HOUSEKEEPING ROOMS

LETHBRIDGE APARTMENTS—Single or suites, central, pleasant; reasonable. 526 Menzies Street. Phone 7162O. 5009-20-103

VISITORS — Reasonable housekeeping rooms. 1621 Quadra, two blocks from City Hall. 7034-26-117

FURNISHED ROOMS

A LARGE furnished room with kitchenette, including gas. Phone 114. 1216 Fort Street. xox-6-101

DELHI HOTEL ROOMS—Housekeeping and bedrooms. 619 Yates Street.

DUNEDIN ROOMS, 749 Fort Street. Bedrooms, housekeeping suites. Phone 4471O. tf

FURNISHED or unfurnished rooms, with light and heat, hot and cold water in every room, gas if required. Stobar Block, 745 Yates Street. H. B. Hill. 4941-26-105

IF YOU DO NOT SEE what you are looking for advertised here, why not advertise your wants? Someone amongst the thousands of readers will most likely have just what you are looking for and be glad to sell at a reasonable price. tf

ROOM AND BOARD

A COMFORTABLE room, board optional, home cooking and comfort. 853 Burdett Avenue. Phone 2533. 5295-26-123

HOMELIKE room and board for two workingmen, garage if needed, five minutes from Hudson's Bay. Apply 911 Caledonia Ave., City. 4519-6-102

KILMORLEY—Residence and board, home cooking, close in. 635 Superior Street. 5097-26-114

WANTED—ROOM AND BOARD

WANTED—Room and board for Normal or High School girl in exchange for light services. Phone 2946. 5349-3-101

FURNISHED SUITES

AT Normandie Apartments, corner Cook and Balmoral, furnished suites. tf

BRIGHT, furnished, 3-room suite with bath and heat. Phone 6628R. 7103-26-125

FIELD APARTMENTS—Furnished suites to rent by the week or month. Garage. Phone 1385O. tf

HUMBOLDT APARTMENTS—Two and three-room suites to rent. Phone 1629O. 3335-tf

MARINE CHALET, Oak Bay. Victoria's finest furnished apartments. Near beach, car line and golf links. Electric kitchenettes with refrigeration; vacuum steam heat. $50-$100 per month.

UNFURNISHED SUITES AND ROOMS

HOT water heating and domestic hot water. Apply to Fernwood Pharmacy. 7104-3-102

MODERN flat, 5 rooms, hot water heat, nice location. Phone 5992R. 5037-tf

FURNISHED HOUSES

CHEAPLY furnished cottage, 5 rooms, Shoal Bay. Phone 5992R. 5259-tf

FOR RENT—Modern house, 4 rooms, furnished, living-room, dining-room, hall, bedroom, kitchen, pantry, bathroom, all conveniences. 545 Hillside Avenue. Phone 2487Y. xxx-tf

NEW, modern, 5-room bungalow, well-furnished, furnace, garage, overlooking Gorge water. Apply 811 Fort St. 5337-tf

UNFURNISHED HOUSES

FIVE-ROOM modern house with furnace, and garage if wanted. 622 Constance Ave., Esquimalt. 5356-3-102

FOR RENT—This is an ideal home, near the High School, living-room, open fireplace, dining-room, hall, 2 bedrooms, kitchen, pantry with cooler, bathroom, large cement basement, furnace, garage, all conveniences, $25 per month. 1630 Haultain Street. Phone 2487Y. xxx-tf

5-ROOM modern house, with furnace. 622 Constance Avenue, Esquimalt. 5321-3-100

PROPERTY FOR SALE

FOR SALE—Beautiful permanent view lot, overlooking Straits and Islands, room for lawn, garage and garden, situate Highland Drive and Crescent Road, 4 blocks from desired. This lot is being sacrificed as I require cash. Apply owner, Box 10, Times. car line; light taxes. Price $1,150 terms tf

HOUSES FOR SALE

EXQUISITE stone and rustic semi-bungalow; Fairfield, built by lumber merchant for own use, attractive in design and beautifully finished; reception hall, den, living-room and dining-room all heavily paneled and beamed in selected woods, and all connected together for entertaining or dancing, large windows, magnificent open fireplaces, built-in features: pass pantry to fine kitchen with built-in conveniences and gas; linen closet with 6 individual shelves each with spring-hinged door; 3 beautifully decorated bedrooms connected to magnificent bathroom; stairway to floored attic, suitable for billiard-room or extra bedrooms; special lighting fixtures and wiring; concrete basement with furnace and 3-piece laundry tub; garage and cement walks. We know of no more attractive home in Victoria and the price of $5,750 is reasonable. T. P. McConnell, Pemberton Bldg. 5354-1-100

SEE VICTORIA—Drive yourself cars for hire. Phone 2575. 737 Fort Street. By day or hour. 5021-tf

HOUSES BUILT ON INSTALMENT PLAN
MODERN houses for sale, easy terms. D. H. Bale, contractor, Fort and Stadacona. tf

BUSINESS DIRECTORY

ANYTHING in building or repairs. Phone 1793. Roofing a specialty. T. Thirkell. 53

DYEING AND CLEANING

CITY DYE WORKS—Geo. McCann, proprietor. 844 Fort. Phone 75. 53

ENGRAVERS

PHOTO ENGRAVING—Half-tone and line cuts. Times Engraving Department. Phone 1090. tf

AUNT HET

By ROBERT QUILLEN

"Amy an' Jane is the best bridge players in town an' both of 'em has got babies that suck their thumbs."

(Copyright, 1927, Publishers Syndicate)

POOR DAD

By CLAUDE CALLAN

"When we have company for dinner an' Ma's in doubt about what to say or do she just criticizes my carvin'."

(Copyright, 1927, Publishers Syndicate)

REAL ESTATE---HOUSES, LOTS and ACREAGE FOR SALE

$1500 IS THE PRICE of a really good house of eight rooms (but not a large house), situate near the High School, with a fine garden lot 58x145, fruit trees and stable. Paint in excellent shape; practically new roof. Modern bathroom fixtures. House on solid brick foundation. $200 cash will handle.

THE ROYAL TRUST COMPANY,
Real Estate Department
Belmont House, Victoria

FAIRFIELD BARGAIN

NEW STUCCO BUNGALOW

PRICE ONLY $4,000

HIGH location, near school and park and within fifteen minutes' walk of the city. Brand new stucco bungalow, strictly modern; living-room and dining-room have hardwood floors; Dutch kitchen, two bedrooms downstairs and one upstairs, bathroom and basement.
NOTE—Exceptionally easy terms can be arranged for a responsible purchaser.

F. R. BROWN & SONS LIMITED
1112 Broad Street Phone 1076

LOOK AT THIS!

SEVEN-ROOM HOUSE

ON BLANSHARD STREET, a few minutes' walk from the Hudson's Bay store. Contains living-room with fireplace, dining-room, kitchen, four bedrooms, pantry and bathroom.

LOT 50x133 TO LANE
Fruit Trees
This place is a real bargain at
ONLY $950

Terms, $300 cash, balance $20 per month, with interest at the rate of 7% per annum. A little paint and few repairs will make this a comfortable home for a workingman with limited means.
We Write Automobile Insurance

SWINERTON & MUSGRAVE LIMITED
640 Fort Street

WE WRITE ALL CLASSES OF INSURANCE

FAIRFIELD HOMES
AT LOW PRICES
AND EASY TERMS

OSCAR ST.—6-room semi-bungalow, with open fireplace and good plumbing, basement, etc., facing south. This place is always well rented. Price, on terms $1800

MAY ST.—An 8-room dwelling of all large and bright rooms. This house is well-arranged. Open fireplaces, etc.; also basement. Lot is 50x198. Price, on terms.. $2500

OSCAR ST.—A very nice 6-room bungalow with good plumbing, open fireplace, part stone foundation and front fencing is of stone; nicely situated, facing south. Price, on terms $2400

B.C. LAND & INVESTMENT AGENCY
LIMITED
922 Government Street Phone 123

BUSINESS DIRECTORY
(Continued)

INSURANCE

FIRE, Life, Auto and Accident Insurance. See Lee, Parsons & Co. Limited

PATENT ATTORNEYS

T. L. BOYDEN, M.I.E.E., Patent Attorney, authorized by the Canadian and United States Patent Offices. 612 View Street. 59

FURNITUE MOVERS

ABOUT TO MOVE? If so, see Jeeves & Lamb Transfer Co. for household moving, crating, packing, shipping or storage. Office phone 1567; night, 3561L.

PAINTING AND PAPERHANGING

J. COMBER, painting, paperhanging and kalsomining. Phone 6265L. tf

PLUMBING AND HEATING

A. E. HASENFRATZ—Plumbing, heating, repairs of all kinds. 1045 Yates. Phone 674; res., 4517X.

REAL ESTATE AND INSURANCE

B. C. LAND & INVESTMENT AGENCY, 922 Government. Phone 123. 59

MINING shares, real estate, insurance. Phone 3674. C. S. Marchant, 130 Pemberton Building. tf

SHOE REPAIRING

ARTHUR HIBBS, pioneer shoe repairer. Work at reduced prices. Compare work and wear. Calgary Building, 811 Port Street. 59

TURKISH BATHS

CRYSTAL GARDEN—Turkish and hot sea water baths, the finest health-giving method of reducing fatigue. Phone 2297. 59

TYPEWRITERS

FOR SALE—Trade in your old typewriter for a guaranteed rebuilt. Prices from $40 up. Terms or cash arranged. Remington Typewriters Limited, 614 View Street, Victoria, B.C. Phone 6852.

WOOD AND COAL

ALL best fir cordwood, stove lengths, no large knots, $7.50 cord. Phone 1129 tf

COLWOOD WOOD CO.—Fir millwood, $4 per cord. Phone 3012. P. H. Sundin, manager. tf

COOPERAGE WOOD CO.—Stove wood, cord, $4; furnace wood, cord, $4. Phone 5724. 6948-26-107

COOPERAGE WOOD—Blocks, $3.50; stove wood, $3.50; kindling, $2.50 load. Phone 2172. tf

$7.50 CORD, $4 half, delivered; best cordwood, stove lengths. Stephen, Phone 8129L.

DRYLAND MILLWOOD
Half cord $2.75
One cord $5.50

BEST OLD WELLINGTON COAL
Phone 1476 or 1551L
SMITH & SONS

PROFESSIONAL CARDS

ARCHITECTS

CHAS. MOORE, Architect and Surveyor, 1007 Bridgman Bldg., Gov't St. Phone 4591L. 7005-26-114

BARRISTERS

FOOT & MANZER
Barristers, Solicitors, Notaries, etc. Members of MANITOBA, ALBERTA and BRITISH COLUMBIA BARS. Phone 315. Bank of Nova Scotia Bldg., Victoria, B.C.

CHIROPRACTORS

P. C. LONG, D.C., 223 Pemberton Bldg. Tel. 1183; res., 4199L. 4587-tf

H. H. LIVSEY, D.C., Sp.C., Chiropractic Specialist, 312-3 Pemberton Building. Phone 4961. Consultation and spinal analysis free. tf

DENTISTS

DR. W. F. FRASER, 201-2 Stobart Block. Phone 4204. Office 9.30 to 6 p.m.

DRESSMAKING

EXPERIENCED dressmaker, $2.50 per day. Mrs. Dawson, phone 7761L. 5174-26-116

MASSAGE

ETHEL GEARY, masseuse. Hand massage, electric treatments, alcohol rubs. Office 2 Surrey Bldg., Yates Street. 2839-tf

MATERNITY HOSPITAL

BEACHCROFT NURSING HOME, 705 Cook Street. Mrs. E. Johnson, C.M.B. Phone 2722. tf

NATUROPATHS

BERTRAM MAYELL, N.D.—Health culture by natural methods, diet, manipulations, physical culture. 511-12 Central Bldg. Phone 1958. 6110-26-115

PRIVATE HOSPITAL

PRIVATE HOSPITAL, for women's ailments only. Best physicians in attendance. 922 13th Ave. North, Seattle, Wash. 6918-26-113

OPTICIANS

J. H. LE PAGE, OPT.D., 703 Yates Street. Graduate optometrist; 25 years' experience. tf

OSTEOPATHIC PHYSICIANS

DR. V. B. TAYLOR, general practice. Special attention to finger surgery of the eye, ear, nose and throat. 404 Pemberton Building. Phone 2864

CHARMING OAK BAY BUNGALOW

SITUATED on one of the best residential streets, one block from car line and close to beach and golf links.
NEW FIVE-ROOM STUCCO BUNGALOW Containing vestibule, drawing-room with tiled fireplace, French doors to attractive dining-room, very well appointed Dutch kitchen, two nice bedrooms and bathroom.
OAK FLOORS IN RECEPTION ROOMS
Good cement basement, furnace and laundry. Nicely laid out garden. Garage. Taxes $44.
PRICE $5,750
Owner would consider selling furniture at a valuation and would give early possession.

BRANSON, BROWN & CO. LIMITED
View and Broad Streets

ALFRED CARMICHAEL & CO. LIMITED

UNUSUAL OPPORTUNITY

OWNER must leave for the East at once and will sell bungalow of 5 rooms, cement basement, furnace, fully furnished, all in first-class shape and ready to go into. Fuel for one year. Quiet street, one block from Oak Bay car. Price $3,400.

ALFRED CARMICHAEL & CO. LIMITED
1210 Broad Street

$900 BUYS exceptionally good lot on Wellington Ave., in the high part of Fairfield, close to the sea.

$450 FOR excellent building lot on South Hampshire Road, within two blocks of the car line.

B.C. BOND CORPORATION
1200 Government St. Phones 348, 349

RANCH BARGAIN, CLOSE IN

TWO acres and half of excellent land, all good soil, no rock or swamp, high and dry, view of sea and mountains. Comfortable bungalow containing living-room, open fireplace, kitchen, bedroom, bathroom, wide verandas. Four miles from centre of city. Price $2,000.

JOHN GREENWOOD
1236 Government Street

GOOD HOME CHEAP

$1700—NEAR Jubilee Hospital, a cosy, modern bungalow of 4 nice, bright rooms, fireplace, full basement, garage. This bungalow is well-planned and built and is in perfect condition throughout. Owner is leaving the city and has made the price low for quick sale. Exclusive listing.

LEE, PARSONS & CO. LIMITED
1222 Broad Street

PROFESSIONAL CARDS
(Continued)

PHYSICIANS

DAVID M. ANGUS, M.D.
Women's Disorders. Ailments.
400 Pantages Bldg. Seattle

PHYSIO-THERAPY

MEDICAL SWEDISH Massage, Mechanical Therapeutics, Radiant Light, Sinusoidal Electricity. G. Bjornsfelt, S.M., 216 Pemberton Block. Phone 2494 or 6810L.

We Have Had a Good

USED CAR SALE

Offering Wonderful Values.
Our many buyers are very, very pleased. Our Sales Department has asked us for a few more. Here they are. See them at once.
Late Overland Lt. 4 Roadster, very smartly finished in lacquer.
1924 Chevrolet Sedan, two-tone lacquer finish.
1924 Ford Fordor Sedan, balloon tires and extras.
1926 Essex Coach; low mileage, perfect condition.
1924 Chevrolet Roadster and 1926 Touring; both bargains.
1924 Dodge Touring; windshield wings, etc. A snap.
1925 Ford Coupe and 1925 Tudor Sedan, painted to your own color specifications.
See Them at Once

A. W. CARTER LTD.
Hudson Super Six and Essex Super Six
615 Courtney Street
PHONE 846

Customs Sale

BY PUBLIC AUCTION

To be sold by Public Auction under the provisions of the Customs Act at the Customs Examining Warehouse, corner Broughton and Langley Streets, in Victoria, B.C., on October 28, 1927, at 2.30 p.m., the following goods which have been forfeited under the Customs laws, viz.:

1 Gramophone
16 Gramophone Records
And a Quantity of Groceries

Goods to be seen at Customs Examining Warehouse, corner Broughton and Langley Streets, Victoria. To be sold in separate lots. Condition "AS IS."

TERMS CASH
G. E. NORRIS,
Assistant Inspector of Customs and Excise.
Dated at Victoria, B.C., Oct. 24, 1927.

Retail Market

Vegetables	
Vegetable Marrow, lb.	.04
String Beans, 3 lbs. for	.25
New Local Potatoes, 9 lbs. for	.25
Potatoes, local, sack	1.65
Kamloops Netted Gems, sack	2.10
Artichokes, Globe, each	.20
Spinach, 4 lbs. fo	.25
Sweet Potatoes, 4 lbs. for	.25
Tomatoes, lb.	.15
Celery	.10 to .15
Cucumbers, each	.10, .15 and .20
Cabbage, each	.10 and .05
Beets, 3 bunches	.10
Carrots, 3 lbs. for	.10
Turnips, 7 lbs. for	.25
Parsnips, 3 lbs. for	.10
Cauliflower, per lb.	.04
Onions, 8 lbs.	.25
Netted Gem Potatoes, 10 lbs.	.25
Fruits	
Cooking Apples, lbs. for	.25
Local Apples, 5 lbs.	.25
Gravenstein Apples	.10
Crabapples, 6 lbs.	.25
Okanagan McIntosh Reds, 3 lbs. 25, box	3.00
Plums, per lb.	.15
Watermelon, per lb.	.05
Pomegranates, each	.10
Cranberries, per lb.	.27
Peaches, per dozen	.50
Preserving Peaches, box	2.00
California Pears, dozen	.50
Calavo Pears, each	.90
Fresh Pineapples, each	.40
Texas Grapefruit, each	.15
Bananas, dozen	.60 and .50
Lemons, Cal., dozen	.25 to .50
Grapefruit, California, 3 for	.25
Honeydew Melons, each	.30
Casaba Melons, lb.	.10
New Oranges, dozen	.60, .40, .30
Dates, 2 lbs.	.25
New California Figs, pkt.	.10, .15; lb. .20
New California Layer Figs, lb.	.30
Spanish Cluster Raisins, box	.50
California Cluster Raisins, box	.50
Cocoanuts, each	.20
Canteloupes	.15, and 2 for .25
Seedless Grapes, lb.	.15
Tokay, per lb.	.20
Local Pears, 4 lbs. for	.25
Quince, 3 lbs.	.25
Nuts	
Almonds, per lb.	.25
Walnuts, per lb.	.25
California Soft Shell Walnuts, lb.	.45
Brazils, new, per lb.	.30
Roasted Peanuts, per lb.	.15
Chestnuts, lb.	.30
Local Filberts, per lb.	.28
Dairy Produce and Eggs	
Butter—	
Best Alberta, cartons	.50
Comox, lb.	.65
V.I.M.P.A., lb.	.55
Cowichan Creamery, lb.	.55
Salt Spring Island, lb.	.55
Handipats, lb	.50
Our Own Brand, lb.	.50
Alberta Butter, bulk	.45
Eggs—	
B.C. fresh extras	.60
B.C. fresh firsts	.50
Pullets, extras	.50
B.C. fresh seconds	.30
Cheese	
B.C. Cream Cheese, lb.	.45
B.C. solids, lb.	.30
Finest Ontario, mild, per lb.	.30
Finest Ontario matured, per lb.	.40
Edam Dutch Cheese, per lb.	.45
Caudo Cheese, per lb.	.45
Gorgonzola, per lb.	.65
Swiss Gruyere, in portions, box	.50
English Stilton, lb.	.85
Imported Roquefort, per lb.	.65
Eagle Brand Camembert, box	.54
Circle Brand Breakfast Cheese, two packages	.75
Kraft, lb.	.38
Golden Loaf	.38
Fish	
Fresh Cod, lb.	.15
Fresh Cod Fillets, per lb.	.23
Fresh Local Halibut, per lb.	.30
Young Salmon, lb.	.15
Hake, lb.	.10
Fresh Herrings, 3 lbs. for	.25
Fresh Shrimps, per lb.	.30
Eastern Finnan Haddie, per lb.	.17 and .20
Fresh Crabs, each	.20
Local cured Black Cod	.25
Large Eastern Kippers	.19
Fresh Meats	
Pork—	
Trimmed Loin, per lb.	.42
Legs, per lb.	.40
Shoulders roasts, per lb.	.30
Pork Sausages, per lb.	.30
No. 1 Beef—	
Sirloin Steak, per lb.	.35
Round Steaks, per lb.	.35
Pot Roasts, per lb.	.25 and .18
Rump Roasts, per lb.	.30
Spring Lamb—	
Shoulders, per lb.	.28
Legs, per lb.	.40
Legs, full, per lb.	.42
Rabbits, local, per lb.	.28
Hams and Bacon	
Ham, lb.	.38 to .50
Bacon, lb.	.40 to .53
Flour	
Flour, all standard brands, 49s	2.60
Flour, pastry, 49s	2.45

Feed	Per ton	Per sack
No. 1 Wheat	$56.00	$2.90
No. 2 Wheat	52.00	2.70
Scratch Food	52.00	2.70
Whole Barley	46.00	2.40
Whole Corn	50.00	2.60
Cracked Corn	52.00	2.70
Cornmeal	52.00	2.70
Whole Oats	46.00	2.40
Shorts	38.00	2.00
Ground Oats	48.00	2.50
Crushed Oats	48.00	2.50
Bran	36.00	1.90

Wholesale Market

Meats	
No. 1 Steer Beef	.14½
Cow Beef	.13
Veal	.17 to .18
Spring Lamb	.27
Mutton	.18
Hogs	.18
Poultry	
Fowls	.24 to .29
Chicken	.25 to .37
Broilers	.29 to .30
Eggs	
Fresh extras, case lots, dozen	.55
Fresh firsts, case lots, dozen	.53
Fresh pullets, case lots, dozen	.46
Butter	
Best cartons	.43
No. 2 grade	.41
Solids, creamery	.43
Cheese	
B.C. solids	.25½
B.C. twins	.26
B.C. triplets	.26½
Ontario solids, June	.26½
Ontario twins, lb.	.27
Ontario Stiltons, lb.	.30
Lard	
Tierces	.18
Other sizes	.19 to .20½
Compound tierces, lb.	.15½
Other compounds	.16½ to .18
Hams and Bacon	
Ham	.28 to .32
Bacon	.36 to .44
Vegetables	
Artichokes, Globe, doz.	2.00
Cabbage	.02 and .02½
Calavas, doz.	9.25
Cauliflower, doz.	1.50 to 2.50
Celery, doz.	1.00 to 1.25
Lettuce, Cal., crate	4.00
Peppers, green, lb.	.11 and .12
Peppers, red, lb.	.12
Tomatoes, hothouse, No. 1	3.00
Tomatoes, hothouse, No. 2	2.50
Beets, sack	1.50
Carrots, sack	1.15
Parsnips, sack	2.25
Turnips, sack	1.50
Onions, local	2.00
Onions, Yakima Spanish, crt.	3.50
Potatoes	1.10 to 1.65
Fruit	
Apples—	
McIntosh Reds	2.30 to 2.50
McIntosh Reds, orchard run	1.55
Locals	1.00 to 2.00
Oranges	6.00 to 9.25
Grapefruit, Cal.	5.25 to 9.50
Lemons	8.50 to 12.50
Grapes	2.10 to 3.25
Bananas	.09 to .10
Pears	2.75 to 3.75
Pomegranates	3.00
Live Poultry	
Light Fowl	.18
Heavy Fowl	.19
Broilers, 1½ to 2 lbs.	.16
Chickens	.20 to .27

EIGHTEEN-MONTH SENTENCE IMPOSED

New Westminster, Oct. 27.—Declaring misrepresentation in one instance had been absolutely proved, Judge F. W. Howay sentenced Elmer Nelson of North Bay, Ont., stock salesman, to eighteen months with hard labor in the Oakalla jail. The accused man was found guilty of obtaining $200 by false pretences from Frank Beharrell of Matsqui through the sale of shares in the National Life Preserve Company, manufacturers of a new lifesaving suit.

Judge Howay declared that had not Nelson already spent four months in jail pending trial, a penitentiary sentence would have been imposed.

The case had many ramifications, said the judge, but he was concerned with only the representations made by Nelson to Matsqui residents.

The one false representation Judge Howay said had been absolutely proved referred to a statement made by the accused man that the life preserver company had paid ten per cent dividends for three years past. The claim of the defence that this and other statements had been made in good faith could not be accepted, the judge said.

BEDTIME STORY

Uncle Wiggily's Clever Trick

Copyright, 1927, by McClure Newspaper Syndicate

(By Howard R. Garis)

"What are you buying that toy tin alligator for at this time, when it will not be Christmas for two months yet?" asked the dog gentleman who kept the six and seven cent store.

"Oh, I am going to take him home and play a clever trick on my wife and Nurse Jane Fuzzy Wuzzy," answered Uncle Wiggily. "Ha! Ha! I thought this toy tin alligator was chasing me, champing his jaws the way he did," went on the rabbit gentleman who had picked up the plaything and was winding the spring. "And if it fooled me it will fool my wife and make Nurse Jane jump and squeal."

"Yes, I guess it will!" softly barked the dog gentleman while the little mousie girl clerks kept on opening packages of Christmas toys from the workshop of Santa Claus at the North Pole. The toys were being piled on the counters in the store. "It will be a fine joke to wind up this toy tin alligator and set him waddling over the floor at your wife and Nurse Jane!"

"A clever trick!" chuckled Mr. Longears. "It looks almost real, does this toy alligator."

Indeed Uncle Wiggily himself had been fooled by the green tin toy when he was looking about the store to see what he wanted to order in the way of

The toy alligator started to crawl.

Christmas presents for the forty-twelve bunny children. One of the mousie girl clerks taking the wind-up toy from the box in which it had come from the North Pole workshops of Santa Claus had dropped the little alligator on the floor. Away it started to crawl after Uncle Wiggily, causing him to jump on a counter until the dog laughed and told the rabbit the alligator wasn't real.

With the tin alligator wound up in his pocket, ready to be set down so it would twiddle its legs and tail, Uncle Wiggily hopped out of the six and seven store telling the dog gentleman who owned it that he would be back in time to do his Christmas shopping early.

"Oh, what a clever trick I am going to play on my wife!" laughed Uncle Wiggily as he hopped along. "It will be the best ever! How she will jump on a chair when she sees the tin alligator scrambling across the room. And how Nurse Jane will squeal! It will be as good as if I had an adventure. Ha! Ha! Ha!"

Chuckling to himself and twinkling his pink nose until it looked like a red popcorn ball, Uncle Wiggily hopped on toward his hollow stump bungalow, thinking of the clever trick he was going to play on his wife. When nearly home the rabbit sat down to rest on a mossy log in the woods and, before he knew it, he had fallen asleep.

But suddenly he was awakened by hearing a rustling in the dried leaves near him and, sitting up and opening his eyes, Uncle Wiggily saw something that made him leap in fear.

For coming toward him was the great big, Skillery Scallery Alligator with the double-jointed tail. Open and closing his jaws, the big Gator waddled straight for the rabbit on the log.

"Oh! Oh!" gasped Uncle Wiggily. "Are you real? Are you alive?"

"Of course I'm alive!" gargled the 'Gator. "Why shouldn't I be?"

"I—I thought maybe you might be a big toy from the store!" faltered Mr. Longears.

"I'm no toy! I'm real! I'm alive!" bellowed the Alligator. "But you aren't going to live long! I'm going to eat you!" With that he made a jump for Uncle Wiggily. But the rabbit gentleman jumped too. He jumped behind the log and, as he did so, out of his pocket fell the toy green tin alligator. And, being wound up, the toy alligator started to crawl along the log.

As soon as the real, live Alligator saw the tin toy one he cried:

"Oh, my little Snappie! How did you come here! I thought you were safe at home when I started out to catch a rabbit for supper! How did you get here, Snappie? Come to Mother, dearie!"

"My gracious!" exclaimed Uncle Wiggily to himself. "I've played a clever trick without knowing it! 'Gator thinks this toy green tin one is her little baby. Oh, maybe I'm saved after all!" And he was. For the tin alligator ran along the log, jumped off and ran along the ground. And the big, live Alligator, not knowing it was a tin toy, chased it, calling:

"Come to Mother, Snappie! Don't run away like that! Come here!"

But the tin toy ran on, for it was wound up tight and the hungry 'Gator chased after it off through the woods and then Uncle Wiggily had a chance to run home without being eaten. Of course he couldn't play that joke on his wife, but perhaps it's just as well he didn't.

The live Alligator was as angry as could be when at last she caught the little one and found it only made of tin. But it turned out for the best, I think. And if the wind doesn't blow all the feathers off the canary bird so it looks like a gold fish, I'll tell you next about Uncle Wiggily and the dancing leaves.

Hot Fudge Waffles

Hot waffles, cooked at the table and served with hot fudge sauce, make as delectable a dessert as anyone could ask.

Glass Packing

If you must move after your Winter's fruit is put up, keep the jars from cracking by cutting old inner tubes the right length to slip over them.

CROSSWORD PUZZLE

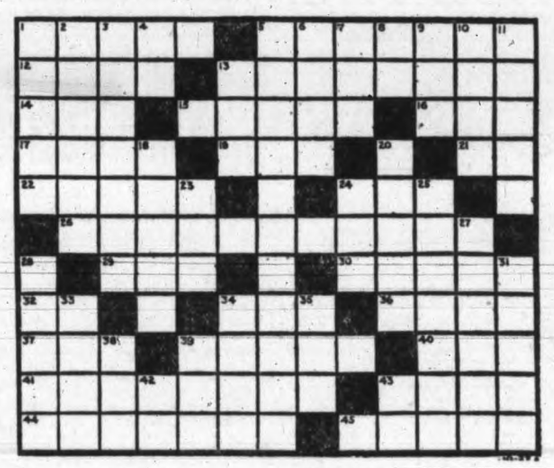

HORIZONTAL

1. To expedite.
5. Harms.
12. Toward sea.
13. To adjust so as to work accurately.
14. To burnish.
15. Selected by ballot.
16. To plant.
17. Ages.
19. Cot.
21. Point of compass.
22. Iron.
24. Upper human limb.
26. Retribution.
29. To immerse in liquid.
30. To make pecuniary provision for.
32. Exclamation of surprise.
34. Part of verb to be.
36. Prima donna.
37. Felina animal.
39. To render less tense.
40. Vehicle.
41. Irregularly twisted.
43. Pear-shaped stringed instrument.
44. To allay.
45. Cupolas.

VERTICAL

1. Serai.
2. One who lends money at an exorbitant rate.
3. Refunded.
4. Sun god.
5. To decenerate.
6. Became old.
7. Mire.
8. Morindin dye.
9. Aeriform fluid.
10. Type of short jacket.
11. Drain.
13. To steal.
18. Shining silk.
20. To reduce to powder by friction.
23. To drink dog fashion.
24. Devoured.
25. A small quantity.
27. To put something new in place of.
28. Evergreen of the yew family.
31. Commodities.
33. Stringed instrument.
34. Exclamation of sorrow.
35. To piece out.
38. Point.
39. Mineral spring.
42. Point of compass.
43. Behold.

BRAILLE FORUM
IH REUNION PO
REP ANDRE WON
MARC GOA BENT
I OURS NEON I
NO RA OO BC
G TINT ANTS E
HARE OAR HURL
ANY NORIA NIL
ME BELASCO LO
WHET LETHAL

Solution of Yesterday's Puzzle

The Answer

S	E	W
S	E	T
S	I	T
S	I	P
R	I	P

Here is one solution to the LETTER GOLF puzzle on page 17.

THE TINYMITES

STORY by HAL COCHRAN — PICTURES by KNICK

(READ THE STORY, THEN COLOR THE PICTURE)

Across the land the whole band went. To build a fire was their intent. They traveled 'bout a mile or so and then came to the beach. Said Scouty, "If we want a dish of sea food, we must catch some fish." Just then they saw a seagull dive, and very loudly screech.

"Ah, ha, there's fish within that stream, or what would make that seagull scream?" said Coppy, as he pulled a string of fish line into view. "I'll put a pin upon this line and catch some fish. This will be fine. As long as we are hungry, it's the best thing we can do."

"While I do this, the rest can try to build our little bonfire high." Then Coppy walked down to the shore and threw his fishline out. It took the bunch a little while to put the sticks all in a pile. Then Clowny said, "To light our fire, we'll need a match, no doubt."

"Oh, no," they heard wee Scouty yell. "Two stones will answer just as well. I'll show you how to start a blaze. It's easy as can be." He found some stones and took his pick and rubbed just two together quick. And sure enough, a little flame the Tinymites could see.

And thus the bonfire flared up high until it fairly lit the sky. "Gee, that is great," said Carpy, as he stepped back from the heat. Then, up came Coppy, full of cheer. "A big surprise," said he, "Look here!" The Tinies saw a string of fish that surely looked a treat.

They scaled the fish, till they looked slick. Then every Tiny found a stick to hold the food out o'er the fire till it was nicely done. And when 'twas cooked to proper taste be sure no portion went to waste. The Tinies sat right down to eat, and had a heap of fun.

(Copyright, 1927, NEA Service, Inc.)

MUTT AND JEFF—And Jeff Had Visions of a Big Evening

(Copyright, 1927, by H. C. Fisher, Trade Mark, Reg. in Canada)

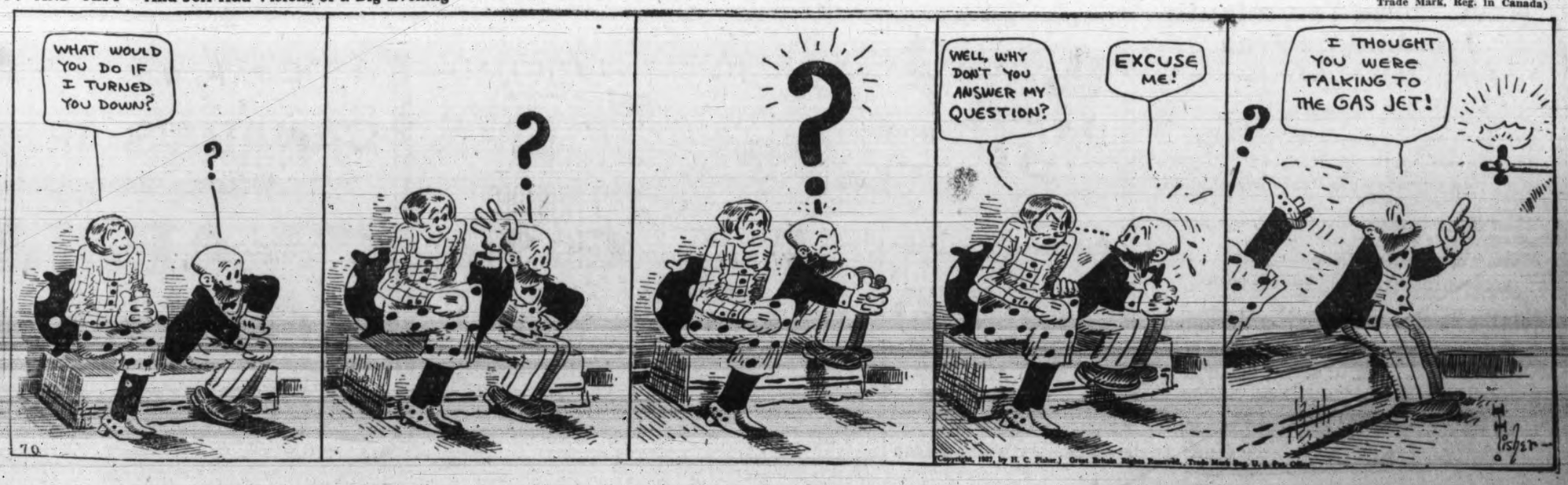

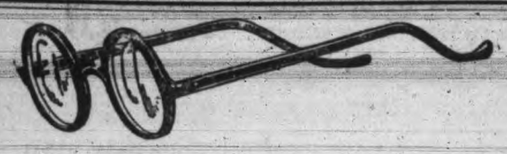

In our plant where lenses are ground, in our refracting rooms where eyes are tested, throughout this whole organization, you will find a steady maintenance of the highest standards of personal service and workmanship.

Have Your Eyes Examined Here

Norman G. Cull Ltd.

Opticians and Optometrists

1108 DOUGLAS STREET PHONE 7099

COAL

Fine Kitchen Coal

Some fine shipments of Nanaimo Wellington No. 1 Washed Nut have been received. You will like this Coal for the Kitchen Range

PHONE 647

J. KINGHAM & CO LIMITED

1004 BROAD ST. PEMBERTON BLK

OUR METHOD 20 sacks to the ton-100 lbs to the sack

WORLD DIRIGIBLE RACE IS PREDICTED

New York, Oct. 27.—The New York Evening Post says a race around the world between British and German dirigibles looms as the high point of interest in next Summer's aerial dramas.

The paper quotes Howard Mingos, a writer on aviation, as saying two airships are under construction in England, each of 5,000,000 cubic feet capacity, to be used on a mail and passenger service between Great Britain, Egypt and India. According to Mingos, the Zeppelin Company in Germany is building its 127th ship, which is to have a gas capacity of 3,500,000 cubic feet.

"I have just received word that the British and Germans will probably race their new ships on a flight around the world," Mingos continued. "Both ships should be completed early next Summer. The world flight probably would require between twelve and fourteen days with, say, two stops for fuel for the route."

The Dream of Radio Realized

With Quality Unsurpassed

The C.G.E. Radiola "17," the set that absolutely operates without batteries of any kind. Priced, with tubes, at $215

FITS FREE Proof

If you have Epilepsy, Fits, Falling Sickness or Convulsions—no matter how bad—write me to-day without fail. Attacks stopped over night in many cases. NO NARCOTICS—no harmful drugs. Satisfaction or money back.

DR. C. M. SIMPSON CO., 1289 44th St., CLEVELAND, O.

Mrs. SUTTAN

1001 ESQUIMALT ROAD

SHE SELLS

"OUR OWN BRAND"

BUTTER

FIRE SALE

Victoria's Greatest Bargain Thrill

THE OUTLET STORE

1110 GOVERNMENT ST., NEAR VIEW ST.

Hats Boots Shoes Clothing Furnishings Ladies' Goods Etc., Sacrificed

Hill's Drive Yourself

Our cars take you there and bring you back

FORDS, CHEVS., STARS, STUDEBAKER AND MOON

Phone 5776 721 View St.

I-ON-A-CO

All Over — Two Nations

AUTHORIZED I-ON-A-CO CLINIC

WILL I-ON-A-CO HELP ME?

The Best Answer to That Question Is to Accept Our Invitation

Have Three Ten-minute Treatments Free

You will find the simplicity of these treatments amazing.

—No jarring shock!

—No unusual experience!

—Only the results are unusual!

—Hundreds have found relief in I-on-a-co!

—A great many more have been permanently relieved, as their testimonials prove!

—If unable to come to our office for treatments, you can arrange to have the belt in your own home.

—Terms to suit your convenience.

—The original Wilshire I-on-a-co Belt gets results.

Note the Number—504 Sayward Building

Office Hours: 9 a.m. to 6 p.m. Week-days Only

Telephone 2362 H. A. Goward, Sales Manager

Wilshires I-ON-A-CO

ON THE AIR

THURSDAY, OCTOBER 27

CFCT (475.9) Victoria, B.C.

6.30 p.m.—What's doing in town.
7.30 p.m.—West Coast information service and weather reports.

KFI (468.5) Los Angeles, Cal.

5.30 p.m.—Elkin's and Hite's Dixieland orchestra.
6.15 p.m.—Radiotorial period.
6.30 p.m.—Henry Starr.
7 p.m.—Programme by the University of Southern California.
8 p.m.—Drama programme.
9 p.m.—N.B.C. programme.
10 p.m.—Programme of modern classical music; Purcell Mayer, violinist; Florence Joy.

KGO (384.4) Oakland, Cal.

5-5.15 p.m.—"Mental Measurement," Dr. Virgil E. Dickson, University of California.
5.15-6 p.m.—George W. Ludlow, "Friend to Boys."
6-7 p.m.—Dinner concert.
7-7.30 p.m.—Time signal, produce, grain, cotton, stocks.
8-9 p.m.—Programme by KGO Players.
9-10 p.m.—N.B.C. programme.
10-11 p.m.—Frank Ellis and his Hotel St. Francis dance orchestra.

KEX (239.9) Portland, Ore.

5.30-6.30 p.m.—Postman Bill, Kremer's Chateau.
6.30-7 p.m.—Sports and stock reports.
7-8 p.m.—Neapolitan concert trio.
8-9 p.m.—Weekly Farm programme.
9-10 p.m.—Studio programme.
10-12 p.m.—Dance music from Kremer's Chateau.

N.B.C.

(National Broadcasting Company)

9-10 p.m.—A programme of Slavic music emanating from the Los Angeles studios will be offered. The Chico de Verde quartette will be featured and include Rene Tumanova, soloist; Zhay Clark, harpist; and Kolia Negim, tenor. Their numbers will include many of the best known numbers by Slavic composers.

KFQZ (232.4) Hollywood, Cal.

5-6 p.m.—Booster hour.
6-7 p.m.—Panatrope dinner hour.
7-8 p.m.—Leslie E. Taft, "Radio Technology."
8-9 p.m.—J. V. Baldwin hour with the J. V. Baldwin Chevrolet orchestra.
9-10 p.m.—Tivoli Four, Ed Pose, Clayton Lunham, Chas. Veneman and Violla Mayot.
10-11 p.m.—Jack Lee and his orchestra and Anna Lou Barnes.

KPLA (252) Los Angeles, Cal.

5-6 p.m.—Sundown frolic.
6-6.55 p.m.—Dinner hour programme.
6.55-7 p.m.—Sports review.
7-8 p.m.—Dean McCluskey and his Oregon Aggravators and other KPLA artists.
8-8.30 p.m.—Coral Atkins, Lucy May Story and Eleanor Birkland.
8.30-9 p.m.—Ricardo Statero; Catherine Nason.
9-10 p.m.—Florentine string trio, G. E. Rolletti and James Mullican.
10-11 p.m.—Palais de Dance.

KFRC (454.3) San Francisco, Cal.

5.30-6.20 p.m.—Mac and his gang.
6.20-6.30 p.m.—Mme. Marie's beauty talk.
6.30-6.50 p.m.—Sports talk by "Bobs."
6.50-7 p.m.—Stage and screen, police reports; time signal.
7-7.30 p.m.—Programme by the Cecilians.
8-9 p.m.—Mona Motor Oil Co. presents an hour of music by the Knickerbocker trio, Robert Olsen, tenor, and Elaine Ticknor, soprano.
9-10 p.m.—Studio programme.
10-12 p.m.—Anson Weeks' Mark Hopkins dance orchestra.

KFON (241.8) Long Beach, Cal.

6-6.15 p.m.—Doris and Clarence.
6.15-7 p.m.—Piggly Wiggly concert orchestra.
7-8 p.m.—Old-time barn dance.
8-8.10 p.m.—Municipal band.
8.20-9 p.m.—Municipal band.
9-10 p.m.—Long Beach Opera Co.
10-11 p.m.—Masterpiece programme.
11-12 p.m.—Majestic ballroom orchestra.

KXA (277.6) Seattle, Wash.

6.30-7 p.m.—Theatre resume.
7-9.30 p.m.—Studio programme.

KLX (508) Oakland, Cal.

5.30-6.30 p.m.—Brother Bob.
6.30-7 p.m.—Geo. E. Campe Co. dinner concert.
7-7.30 p.m.—Amusement information.

KYA (309.1) San Francisco, Cal.

5.30-6.30 p.m.—Golden Gate Trier, George Earle and Wurlitzer Hawaiians.
6.30-7 p.m.—Programme by James E. Power.
7-7.15 p.m.—Mr. Pep's Business Opportunities.
7.15-7.30 p.m.—Address by James Rolph.
8-9 p.m.—The International Hour presents a German programme, featuring the Greven male quartette.
9-10 p.m.—Rainbow orchestra.

KWTC (332.7) Santa Ana, Cal.

6-7.30 p.m.—Dinner hour programme.
7.30-8 p.m.—Weekly Gardening Hints by C. R. Hagmah; music.
8-8.30 p.m.—Arthur J. Smith, tenor, with Allion Lair, pianist.
8.30-9 p.m.—Lucille Harrel-Bond, soprano, presenting a programme of Scottish music.
9-10 p.m.—Eleanor Saulsbury, mezzo-soprano, assisted by Percy Olds, baritone; Madeliene Olds, pianist.

KFOA (447.5) Seattle, Wash.

5.30-6.30 p.m.—Children's hour.
6.30-7.30 p.m.—Concer orchestra.
7.30-8 p.m.—Programme from KGW, Portland.
8-9 p.m.—Maxwell House Coffee orchestra.
9-10 p.m.—N.B.C. programme.

KOMO (306) Seattle, Wash.

5.15-5.45 p.m.—Richardson Bros. kiddies' programme.
5.45-6 p.m.—Stock and bond quotations.
6-6.45 p.m.—Totem concert orchestra.
6.45-7 p.m.—Fisher Flouring Mills Co.: "A Fifteen-minute Period Practicing the King's English."
7-8 p.m.—Shell Oil Co. of California, joint broadcast with KHQ, Spokane.
8-8.30 p.m.—General Insurance Co. of America.
8.30-9 p.m.—American Mail Line.
9-10 p.m.—N.B.C. programme.
10-10.30 p.m.—Montelius Campbell Co.
10.45-11 p.m.—Standard Furniture Co.
11-12 p.m.—Herb Wiedoeft and his Recording orchestra.
12 p.m.-12.30 a.m.—Olympic Portland Cement Co.

KPCB (230.6) Seattle, Wash.

7.30-8.30 p.m.—Studio programme, presented by the vocal students of Dai Steel McMasters.

KPO (422.3) San Francisco, Cal.

5-6 p.m.—Children's hour.
6-6.30 p.m.—Ye Towne Cryer service.
6.30-7 p.m.—Organ recital.
7-7.30 p.m.—Studio programme.
8-9 p.m.—Chickering hour.
9-10 p.m.—N.B.C. programme.
10-11 p.m.—Palace Hotel Rose Room dance orchestra.

KQW (296.9) San Jose, Cal.

5-5.30 p.m.—Children's hour.
5.30-6 p.m.—Studio programme.
6-6.20 p.m.—Home economics programme.
6.20-7 p.m. — U.S.D.A. features, farm flashes, Farm Radio School and Farmers' Exchange.
7-7.20 p.m.—Weather, markets.
7.20-8 p.m.—Farm topics, mail bag, special editorial and riddles.
8-9 p.m.—Peter Paul Lyons and his American Theatre concert orchestra.

KFWI (267.7) San Francisco, Cal.

5.30-6 p.m.—Advance construction reports.
6-7 p.m.—E. L. Rheinhold, pianist, and other artists.
7-7.15 p.m.—Sports review.
7.15-7.30 p.m.—Hy McClary's art course.
8-9 p.m.—Gloria Del Rae and KFWI Melody Boys; dance music and novelties.
9-10 p.m.—California Grays Band.
10-11 p.m.—KFWI Gypsy band; dance music, vocal and instrumental novelties.

KTAB (280.2) Oakland, Cal.

5-6 p.m.—"Whose Who" hour.
6-6.45 p.m.—Musical programme.
6.45-7.30 p.m.—Shopping hour.
8-8.30 p.m.—Courtesy of Mantle Lamp Co. of America.
8.30-10 p.m.—KTAB Ensemble: violin, flute, 'cello and piano, assisted by Erwin Holton, tenor.

KGW (491) Portland, Ore.

6-7 p.m.—Dinner concert.
7-7.30 p.m.—Good Humor orchestra.
7.30-8 p.m.—Concert.
8-9 p.m.—Concert by the Maxwell House Coffee orchestra.
9-10 p.m.—N.B.C. programme.

KGEF (263) Los Angeles, Cal.

6.30-7 p.m.—Richardson's orthophonic recital.
7-7.30 p.m.—Mary Grace McLaughlin and Bernice Morrison Brubaker.
7.30-8 p.m.—Judge Henry King.
8-9 p.m.—J. T. Rumbles Concert Co.
9-9.30 p.m.—Trinity Church choir.
9.30-10 p.m. — South Park Christian Church Bereans.

FRIDAY, OCTOBER 28

CFCT (475.9) Victoria, B.C.

8 a.m.—New York stock quotations from the B.C. Bond Corporation.

OPERATORS MUST KNOW MUSIC

Los Angeles, Oct. 27.—That operators at the control boards of broadcasting stations must be well acquainted with all the music that is broadcast, both classic and popular, is brought out by the experience of Headley Blatterman, chief operator at KFI, here.

Listening to everything sent through KFI has made Blatterman a connoisseur of good music. More so, he has been able to guide the music through the transmitting instrument so that fans may get the best results.

Now he says he can anticipate a sudden crescendo or a pianissimo in a selection and monitor the transmission by turning the gains up or down in conformity with the changes in volume.

NEW AGREEMENT ON WAVE LENGTHS

Progress at International Radio Conference at Washington is Reported

Washington, Oct. 27.—A compromise satisfactory to European nations represented at the International Radio Conference here was reached by a technical sub-committee yesterday, concessions being made to those countries which had opposed the earlier allocation of wave length for broadcasting purposes which they contended restricted their stations.

Under the compromise all European countries will be permitted, for one year after ratification of the convention to be drawn up here, to broadcast on frequencies between 1,550 and 1,340 metres. The earlier agreement had confined broadcasting to the wave lengths between 1,550 and 1,875, and between 230 and 545 metres, but under the new arrangements foreign stations now operating on other frequencies will be allowed to continue.

The compromise is subject to ratification by the full committee and the conference, but it is expected this will follow without objection.

VOTING ARRANGEMENTS

Considerable discussion of the voting strength of the many delegations developed yesterday following the action of the conference on Tuesday in according Germany six votes, giving her equal power with other nations with numerous colonies.

Japan, with two votes, compared with the maximum of six held by several other powers, served notice that in future she would require voting parity. Great Britain proposed that hereafter each colony with an independent radio administration should be granted a vote, while the Chinese delegation suggested the votes be based on the amount of traffic handled.

Dominions Get Votes At Radio Conference

Washington, Oct. 27.—When the question of British Empire voting on the international radio conference came up in the committee of the whole there was general evidence of willingness on the part of all nations represented to permit each independent British Dominion to vote as a unit. Adoption of the clause which would permit this can only be made at a plenary session, and the committee of the whole yesterday did not reach any final decision.

Germany, which was conceded the right to six votes, though since the last radio conference Germany has lost her colonies, yesterday supported the British attitude.

RADIO TAMING THE "SAVAGE BEAST"

New York, Oct. 27.—Even down to the South Sea Islands, where the last haunts of the savage remain, goes radio with its civilizing powers.

It was placed there by a San Francisco dealer of the Fada Radio Company of New York. But it's more to encourage the missionaries and others going down there, than to appease the savage.

Even on the ships sailing to these distant islands, Fada has put radio receivers for the entertainment of the passengers.

Why? is it that so many folks take PEP-O-MINT LIFE SAVERS after meals ?

RELICS OF FIRST RAILWAY IN B.C. ARE DISCOVERED

Remains of Historic Goldrush Line Dug up Near Lillooet

Crude Wooden Rails and Old Wheels to be Preserved Permanently

Tracks and other remains of the first railway ever built in Canada west of the Rocky Mountains have been discovered near Lillooet by Rev. A. C. Pound, student of B.C. history, according to advices received at the Provincial Archives to-day.

The remains of the almost-forgotten railway of the Cariboo gold rush were hailed by historical authorities as some of the most important objects of historical interest discovered in recent years. They will be preserved either in Victoria or at Lillooet. A length of the original wooden and iron tracks and the iron wheels used for the single flat car will be kept as a permanent souvenir of British Columbia's first venture in railroading.

A QUAINT LINE

The old gold rush railway ran from Anderson Lake to Seton Lake, thus bridging the portage between the two water travel routes. Before the Cariboo Road was built, about 1860, miners who were swarming up the Fraser and tributary rivers to pan their gold uust, built this queer line. It consisted of wooden rails, hewed out of native timbers and covered on two sides with thin angle irons. One car, little larger than a modern hand car, ran on flanged wheels by gravity down the grade from Anderson to Seton Lake. A team of horses hauled it slowly back with its loads of supplies for the early mining camps. With the building of the Cariboo Road the railway fell into disuse and when Mr. Pound discovered its remains they were almost buried in a mass of vegetation.

SMALL CHILDREN TO REMAIN AT CLOVERDALE SCHOOL

Deputation Protests Successfully Against Removal of Beginners

Cloverdale School to Be Equipped With Better Lighting in Basement

Parents of young children attending Cloverdale School turned out in strong force at Royal Oak Municipal Hall last night and successfully protested to the Saanich School Board against reported plans to transfer seventy primary grade children to Lake Hill School. A petition signed by nearly all parents concerned was laid before the board by the delegation, which was headed by E. F. Burton, W. P. Jeune, A. H. Walker and F. Druse.

Trustees professed ignorance of any official action as a board to transfer children from Cloverdale to Lake Hill, while admitting that individually they had considered the plan.

NIP IN THE BUD

Mr. Burton declared the delegation had attended "to nip this matter in the bud." Mr. Walker urged action forthwith to dispose of the matter.

Dr. D. Berman being present, W. Jeune asked Chairman Hobbs to invite him to report on the lighting of the basement rooms of Cloverdale School while the delegation was present. Trustee Thorpe declared lighting of those rooms to be less than one-third of that necessary, while ventilation was also inadequate. "I want to be satisfied that you are really studying the welfare of the children," he told the delegation, arousing protests.

FAVOR BUILDING

Mr. Druse declared that transportation to Lake Hill would cause irregularity in attendance, sickness following wet feet, and require children to leave home earlier to wait on dangerous streets for transportation. "You trustee will have to get after the council for funds to expand the school," he urged amid applause.

Chairman Hobbs declared the delegation had been incorrect in believing action imminent. This aroused a chorus of disagreement, and the chairman explained that action would not be hastily taken on such an important matter.

LIGHTS SUITABLE

Dr. Berman stated the lighting of the primary class rooms to be inadequate, and recommended good artificial lighting, under the circumstances, as satisfactory.

Mr. Bufton urged the board to give assurances that no removal of young children from Cloverdale be made. Chairman Hobbs offered "careful consideration" and Trustee Mrs. Beckett moved "we accept the report of Dr. Berman as to installation of artificial lighting," this passing unanimously. The delegation loudly expressed appreciation of the action of the trustees.

The board later decided to at once authorize installation of the required lighting system.

JOINT PUBLICITY MEETING SATURDAY

R. H. B. Ker and George I. Warren to Attend Seattle Conference

R. H. B. Ker, president of the Victoria and Island Publicity Bureau and George I. Warren, Publicity Commissioner, will attend the anual meeting of the Puget Sounders and British Columbians Associated in Seattle Saturday when the reports of this Summer's joint advertising of Northwest cities and plans for next year will be discussed.

In addition to newspaper and magazine displays, considerable free publicity was secured by the secretary, including a full page illustrated motorlogue in the Los Angeles Examiner of Sunday, June 19. A story showing the ease of getting across the international boundary line into British Columbia, and the hospitality of the Canadian people for United States tourists, was published in the Los Angeles Express, Los Angeles Evening Herald, San Francisco Cal, San Francisco Chronicle, San Francisco Examiner, San Diego Union-Tribune, Sacramento Bee and Phoenix Republican.

Window exhibits prepared by the secretary have appeared in the Ask Mr. Foster Service offices in Washington, D.C., Atlantic City, New York, Chicago, Minneapolis, Philadelphia and Salt Lake City.

Because of the prevailing superstition regarding the number 13, all No. 13 berths on sleeping cars of an English railroad will be numbered 14-A.

Skill!

It takes skill to stay on a bucking broncho. It also requires rare skill and years of experience to make

OLD CHUM

Three generations of pipe smokers have found supreme contentment in Old Chum. Year after year, its circle of loyal friends has widened and widened, until today Old Chum is the favourite smoke of thousands of Canadians from coast to coast. Valuable "Poker Hands" in every package and tin.

Two "Poker Hands" in the large 25c package.

"The TOBACCO of QUALITY"

Year 4. Report for Week No. 51, Ending October 23, 1927

VANCOUVER ISLAND EGG-LAYING CONTEST

(Registration)

Conducted by the Dominion Experimental Station, Sidney, B.C.

Pen	Owner	Breed	1	2	3	4	5	6	7	8	9	10	Week Eggs	Total Eggs	Total Points
1.	A. Adams	W.L.	1	0	0	4	0	0	0	0	0	0	5	1,873	1,808.8
2.	R. E. Ault	W.L.	0	5	0	0	4	4	0	0	0	0	13	2,215	2,286.5
3.	W. Bradley	W.L.	1	0	5	0	3	4	0	4	3	4	24	2,263	2,375.1
4.	J. C. Butterfield	W.L.	5	0	6	0	4	0	5	0	0	0	20	2,317	2,468.3
5.	J. J. Dougan	W.L.	3	4	0	0	5	0	5	5	4	2	28	2,360	*2,496.5
6.	W. L. Douglas	W.L.	0	4	5	5	0	0	0	0	5	4	23	2,004	2,047.0
7.	A. D. Drummond	W.L.	4	3	0	5	5	4	4	2	4	4	35	2,307	2,349.4
8.	C. G. Golding	W.L.	4	2	5	0	5	0	3	0	6	3	28	2,122	2,147.4
10.	W. J. Gunn	W.L.	0	4	0	5	0	4	0	5	0	4	22	2,228	2,161.2
11.	Miss E. Gwynne	W.L.	3	0	0	0	0	3	2	4	1	0	10	1,782	1,691.9
12.	T. H. Hayward	W.L.	3	0	4	3	6	2	3	0	4	4	27	2,353	2,173.4
13.	W. P. Hurst	W.L.	0	0	5	0	5	0	0	2	0	0	12	2,105	2,293.7
14.	A. V. Lane	W.L.	0	0	5	3	0	6	5	5	0	0	24	2,030	2,064.7
15.	R. Mackenzie	W.L.	0	0	0	0	0	0	0	0	0	0	0	1,730	1,848.1
16.	A. D. McLean	W.L.	0	0	0	0	4	0	4	0	0	0	8	2,047	2,068.0
17.	Bales & O'Farrell	W.L.	0	0	0	0	0	1	0	0	0	0	1	2,067	2,113.5
18.	N. E. Flaxton	W.L.	4	0	0	0	0	5	0	4	0	0	13	1,872	1,920.8
19.	W. Robbins	W.L.	0	0	4	0	0	0	5	0	0	0	9	1,983	2,129.6
20.	R. T. Vyvyan	W.L.	0	0	4	0	0	0	0	6	0	5	15	2,103	2,305.7
21.	J. Burgess	R.I.R.	0	0	0	5	0	5	2	6	0	4	22	2,075	2,119.6
22.	H. C. Cooke	R.I.R.	2	4	4	0	0	6	5	0	0	0	21	1,758	1,942.6
23.	H. D. Reid	R.I.R.	3	0	6	0	6	1	2	0	0	1	19	1,705	1,754.8
24.	H. G. Scott	R.I.R.	0	3	6	0	0	0	5	0	0	5	19	1,919	2,055.1
25.	L. Chaplin	B.R.	7	0	4	2	0	0	3	2	5	2	25	3,104	2,202.8
26.	Expt. Farm, Agassiz	B.R.	3	1	5	5	1	1	1	1	0	1	15	2,012	2,013.9
27.	Expt. Station, Lethbridge	B.R.	6	0	0	0	1	0	5	0	4	5	21	2,361	2,176.0
28.	C. G. Golding	B.R.	6	6	0	5	5	0	5	0	4	3	34	2,002	2,300.6
29.	M. S. Stephens	B.R.	5	1	5	5	0	5	5	0	1	0	27	2,009	1,977.3
30.	W. Bradley	W.W.	5	1	4	5	4	0	4	0	0	1	24	2,267	2,426.9
31.	H. H. B. Cunningham	W.W.	3	0	0	0	0	5	5	0	0	3	16	2,102	2,027.3
32.	R. B. Jeffery	W.W.	0	2	0	6	0	4	5	5	0	5	27	2,128	2,334.8
33.	P. G. Stebbings	W.W.	0	0	5	0	2	0	0	0	0	4	11	1,718	1,932.0
34.	Expt. Station, Sidney	W.W.	0	5	0	0	5	3	0	4	2	3	22	1,806	1,868.5
													614	67,717	69,901.8

Week's production 26.6. *Leading pen.

TOLMIE WILL WAIT UNTIL NEXT POLL TO SEEK ELECTION

Has no Intention of Entering House Now; Praises Pooley's Leadership

Hon. S. F. Tolmie, Conservative Party Leader, admitted at a meeting of Ward Five Conservatives of Saanich last night that he had no intention of running for the Legislature until the next general election.

Dr. Tolmie said he was representing Victoria in the House of Commons, and he did not consider it necessary to seek election to the Provincial House until the next general poll. He declared the Conservative Party had capable leadership in the Legislature in the meantime anyway in the person of R. H. Pooley and his associates.

Dr. Tolmie explained the recent Conservative defeat in Nelson on the ground that many Conservatives in the interior city had failed to secure places on the voters' list. If all the party's supporters had been on the list, he said, the Conservative candidate would have been elected.

The Government was assailed by Dr. Tolmie for its alleged extravagance. He said he could see no signs of the great prosperity which the Government claimed to have brought to British Columbia.

T. G. Coventry, M.P.P. for Saanich, urged Saanich Conservatives to get together and organize intensively for the next election. He said there was complete unity in the party in Saanich.

Decorate for Thanksgiving with Vetcraft Poppies. Poppy headquarters, 739 Yates Street. Phone 16. ***

"Buy Apples for Hallow-e'en"

CANADA'S APPLE WEEK

October 24th—October 31st

APPLES FOR HEALTH

—ALL THE YEAR ROUND

CANADIAN HORTICULTURAL COUNCIL